'66

THE ECHO

From this Capital city comes.....

OLIVIA RANEY LIBRARY
4016 Carya Drive
Raleigh, NC 27610

The

NINETEEN SIXTY-SIX

ECHO

THE ANNUAL PUBLICATION OF THE
STUDENT BODY OF

JOHN W. LIGON JUNIOR-SENIOR HIGH SCHOOL

RALEIGH, NORTH CAROLINA

EDITOR
DAVID ALSTON

ADVISOR
C. C. LIPSCOMB

MEMORIES

1965 Junior Prom Queen CAROL ADAMS
Congratulated by MALCOLM DEBNAM

1965 Governor's School Selectees

Mu Alpha Theta Installation

ACTIVITIES

The Drama Guild's Production of THE QUEENS ENEMIES

Homemaking provides skills for costume design

CLASSES

ATHLETICS

Participation in Conference and Intramural sports

FOREWORD

The facets and diversity of our capital city are many and varied, yet somewhat removed from us as younger citizens, but dear to our hearts are the memories of bygone days here at our Alma Mater.

To preserve a record of these moments and the countless other experiences of you and your classmates, this Annual strives to capture the "eyes" and "mind" of the scholarship, the leadership, the activities and the character of Ligon High School.

With the passage of years one may look back upon this school year as the time when the darkness of ignorance suddenly became bright with the gleam of knowledge radiated from this segment of our fair city and say From this Capital City came the 1966 ECHO.

The Staff

CONTENTS

	Pages
Introduction	1— 4
Classes	5— 64
Activities	65—106
Athletics	107—112
Administration	113—124
Advertisements	125

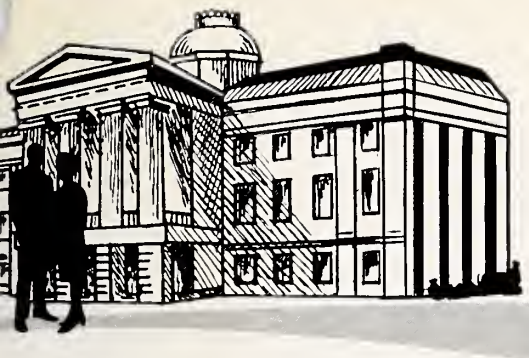

FROM THIS CAPITAL CITY COME — — —

CLASSES

Senior Class Officers

PRESIDENT	Malcolm Debnam
VICE PRESIDENT	James Watson
SECRETARY	Elaine Walker
TREASURER	Walter Davenport
HISTORIAN	Bessie White
PARLIAMENTARIAN	George Hall

Class of 1966

KATHIE CECELIA ADAMS
Ambition: Chemistry Teacher
Activities: Echo Staff
Scholars Programs
Press Club
Vocal Ensemble
Library Club
N.Y.C.

ALICE PATRICIA ALLEN
Ambition: Social Worker
Activities: Y-teens
Office Club
Business Club
F.H.A.

ANTHONY ALLEN
Ambition: Mortician
Activities: Esquires
Art Club
Knights of Soul
Track
Football

BARBARA ALLEN
Ambition: Secretary
Activities: Y-teens
F.H.A.
Teen-Tops
Business Club
Office Club
Zeta Lites

LARRY ALLEN
Ambition: Elementary Education Teacher
Activities: Basketball
N.C.S.I.O.
Track
Vikings

DAVID ALSTON
Ambition: Public Welfare Consultant
Activities: Office Club
Echo Staff
Scholars Program
Football
Vocal Ensemble
Romans

JOAN ALSTON
Ambition: Social Worker
Activities: Senior Y-teens
Library Club
Teen-Tops

LEWIS ALSTON
Ambition: Textile Chemist
Activities: I.C.T. Club
Basketball
Football
Band
Esquires
Scholars Program

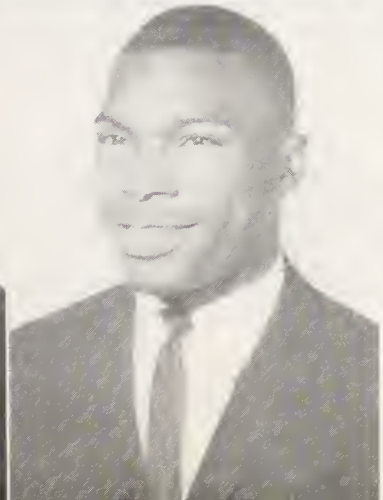

Seniors

CHARLES ANDREWS
Ambition: Barber

EVELYN ARNOLD
Ambtiion: Model
Activities: Vocal Ensemble
N.H.A.

DORIS ANN AVERY
Ambition: Elementary Education Teacher
Activities: Mu Alpha Theta
Scholars Program
Modern Music Masters
Orchestra
Business Club
Marionettes

LINDA BAKER
Ambition: Practical Nurse
Activities: Y-teens
Business Club
F.H.A.
Vocal Ensemble

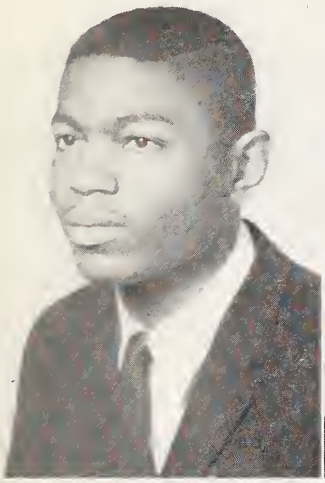

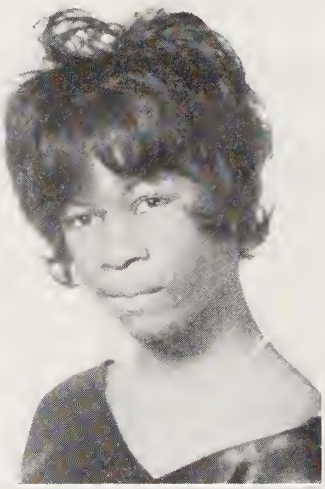

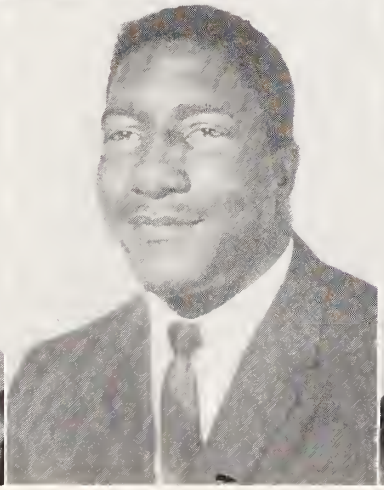

BOBBIE BARHAM
Ambition: Practical Nurse
Activities: Business Club
F.H.A.
Vocal Ensemble
Y-teens

RAYMOND BARNES
Ambition: Chef
Activities: I.C.T. Club
F.H.A.

DEBORA BASS
Ambition: Elementary Education Teacher
Activities: Science Club
F.H.A.
Echo Staff
Vocal Ensemble

DOROTHY ANN BATTLE
Ambition: Certified Public Accountant
Activities: Mu Alpha Theta
Scholars Program
Modern Music Masters
National Honor Society
Orchestra
Business Club
Teen-Tops

Class of 1966

JUANITA BECKWITH
Ambition: Clinical Psychologist
Activity: Library Club

NEAL BELL
Ambition: Businessman
Activity: N.C.S.I.O.

BARBARA CLAUDETTE BIRDSALL
Ambition: Secretary
Activity: Library Club

CARNETTA WILMA BLAKELY
Ambition: Speech Therapist
Activities: Drama Guild
Marionettes

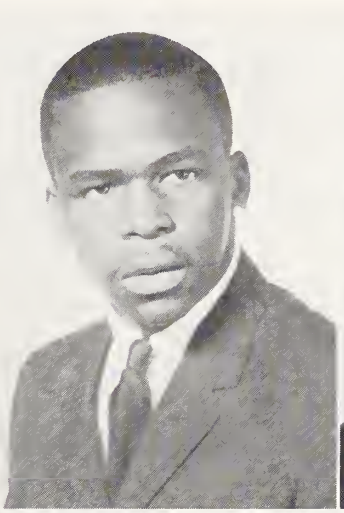

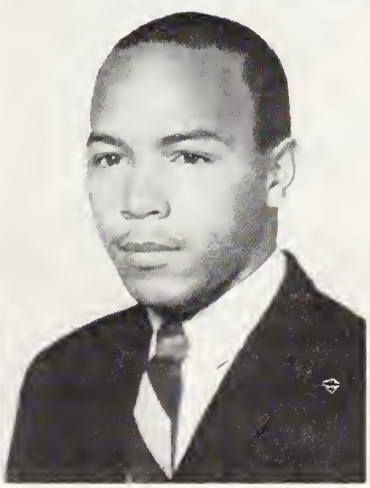

ROBERT EDWARD BLANDSHAW
Ambition: Engineer

CHARLES BRANCH
Ambition: Businessman
Activity: N.C.S.I.O.

LELAND BRANCH
Ambition: Electronic Engineer
Activities: Basketball
Art Club
Senior Hi-Y
Knights of Soul

SHIRLEY BREWER
Ambition: Elementary Teacher
Activities: Art Club
Vocal Ensemble
Y-teens
Echo Staff

MAE CATHERINE BRIDGERS
Ambition: Home Economics Instructor
Activity: Home Eckers

VERNELL BRIDGERS
Ambition: Data Processor
Activity: D.E.C.A.

VIRDELL BRIDGERS
Ambition: Data Processor
Activity: D.E.C.A.

PATRICIA BROWN
Ambition: Business Administrator
Activities: Y-teens
Home Eckers
Vocal Ensemble
Library Club

ROSA NELL BROWN
Ambition: English Instructor
Activities: Teen-Tops
Mu Alpha Theta
National Honor Society
Scholars Program

BELVIN BURRELL
Ambition: Nurse
Activities: Office Club
Business Club
Y-teens

JOANN BURRELL
Ambition: Professional Secretary
Activities: Marionettes
Office Club
Business Club
Y-teens

GWENDOLYN BURWELL
Ambition: English Teacher
Activities: Art Club
Marionettes
Advanced Chorus
National Honor Society
Home Eckers

Seniors

Class of 1966

RONALD H. CANNON
Ambition: General Contractor
Activities: N.C.S.I.O.
V.I.C.A.

STELLA PATRICIA CARR
Ambition: Surgical Nurse
Activities: Teen-Tops
Y-teens
Library Club

MARGARET CHAVIS
Ambition: Commerce Teacher
Activities: D.E.C.A.
Y-teens
Senior Home Eckers
Zeta Lites
Teen-Tops
Business Club

MICHAEL CHAVIS
Ambition: I.B.M. Technician
Activities: Football
Drama Guild

JESS ANTHONY CLEMENTS
Ambition: Social Worker
Activities: Football
Basketball
Art Club
National Honor Society

MARY COLLINS
Ambition: Physical Education Instructor
Activities: Cheerleader
Press Club
Vocal Ensemble
Orchestra
Y-teens
Zeta Lites

SANDRA COOPER
Ambition: Secretary
Activities: Art Club
Business Club
Marionettes
Y-teens

CAROLYN JEAN COX
Ambition: Teacher
Activity: Library Club

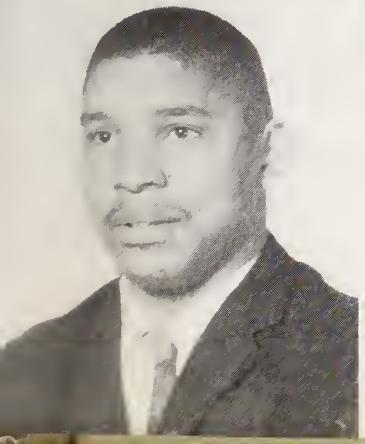

Seniors

JOHN J. DANIELS
Ambition: Mechanical Engineer
Activities: N.C.S.I.O.
V.I.C.A.

WALTER CONWAY DAVENPORT
Ambition: Certified Public Accountant
Activities: National Honor Society
Mu Alpha Theta
Band
Vocal Ensemble
Esquires Club
Scholars Program
Magnificent Seven

FRED DAVIS
Ambition: Sociologist
Activities: Football
Baseball
Basketball
N.Y.C.
Band

JAMES EDGAR DAVIS
Ambition: Civil Engineer
Activities: National Honor Society
Mu Alpha Theta
Scholars Program
Esquires
Drama Guild
Magnificent Seven

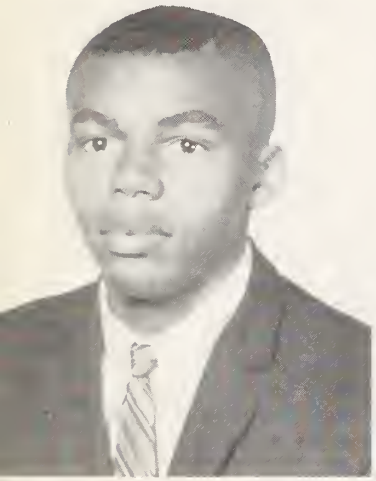
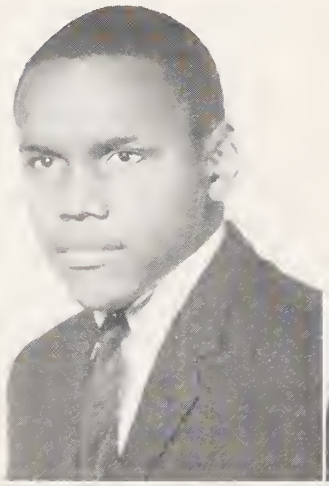

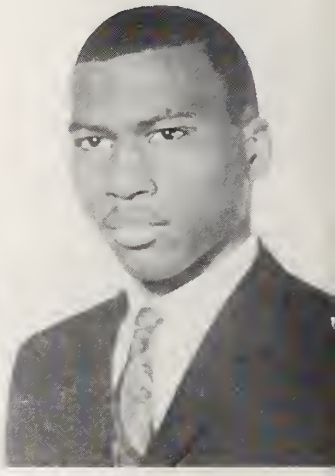

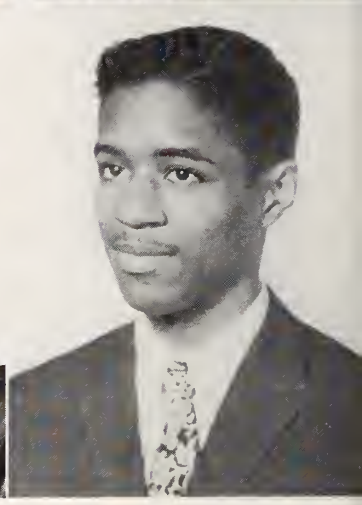

MARGUERITS DAVIS
Ambition: Social Worker
Activities: Marionettes
Art Club
Scholars Program
Echo Staff

MARGARET DEBERRY
Ambition: Registered Nurse
Activity: Drama Guild

CYNTHIA DEBNAM
Ambition: Psychologist
Activity: Tennis

MALCOLM LOREN DEBNAM
Ambition: Physicist
Activities: Mu Alpha Theta
National Honor Society
Debating Society
Esquires
Modern Music Masters
Vocal Ensemble
Magnificent Seven

Class of 1966

MAURICE DEBNAM
Ambition: Cosmetologist
Activities: F.H.A.
Vocal Ensemble

THERESA DEBNAM
Ambition: Secretary
Activity: Library Club

SHIRLEY DENDY
Ambition: Speech Therapist
Activities: Library Club
Press Club

LEWIS DEWBERRY
Ambition: Mechanical Engineer
Activities: N.C.S.I.O.
Track

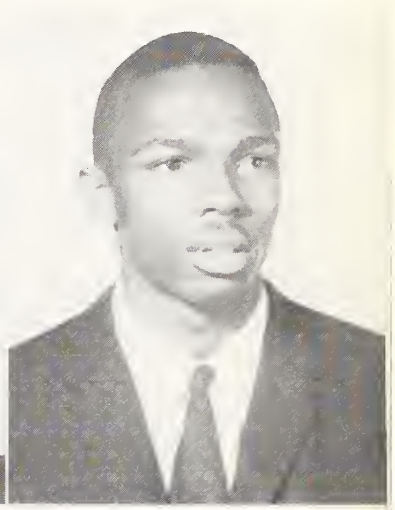

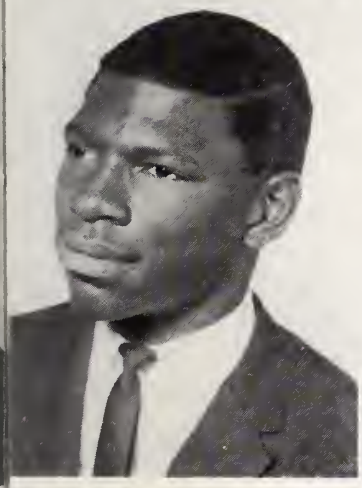

ROBERT DRAKEFORD
Ambition. Professional Basketball Player
Activities: Football
Basketball
N.C.S.I.O.

DELORES DUNN
Ambition: Secretary
Activities: Y-teens
Vocal Ensemble
F.H.A.

EMMA EDWARDS
Ambition: Professional Secretary
Activities: Y-teens
F.H.A.
Vocal Ensemble
Library Club

EUZELIA EGERTON
Ambition: Registered Nurse
Activities: Library Club
Library Assistant
Y-teens
F.H.A.
Drama Guild
D.E.C.A.

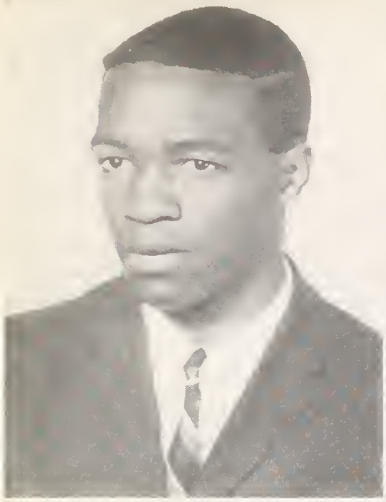

PAUL ENGLISH
Ambition: Business Executive
Activities: Business Club
Senior Hi-Y
Vocal Ensemble
D.E.C.A.

JULIETTE EVANS
Ambition: Physical Education Instructor
Activities: Cheerleader
Teen-Tops
Y-teens

NANCY EVANS
Ambition: Social Worker
Activities: Vocal Ensemble
F.H.A.

THOMAS EVANS
Ambition: General Contractor
Activity: N.C.S.I.O.

MAXINE FORTE
Ambition: Legal Secretary
Activities: Vocal Ensemble
Library Club
Home Eckers

CAROLYN FREEMAN
Ambition: Cosmetologist
Activities: Business Club
Library Club
Y-teens
Home Eckers
Advanced Chorus
Press Club
N.Y.C.

JAMES GARTRELL
Ambition: Electrical Engineer
Activities: Business Club
Echo Staff
V.I.C.A.
N.C.S.I.O.
Art Club

TERRY GAY
Ambition: Airline Stewardess
Activities: Zeta Lites
D.E.C.A.

Seniors

Class of 1966

LESSIE GIBBS
Ambition: Commercial Artist
Activities: Art Club
Library Club

LYNDA RUTH GILCHRIST
Ambition: Secretary

JOHN GILL
Ambition: Electrical Engineer
Activities: Art Club
National Honor Society
Basketball

LYNDIA FAYE GLENN
Ambition: Social Worker

VERONICA GOOCH
Ambition: Business Administrator
Activity: Drama Guild

ERVIN YANCY GOODE
Ambition: General Contractor
Activities V.I.C.A.
N.S.C.I.O.

JAMES GOODE
Ambition: Foreign Aide Worker
Activity: Football

RUTHIE MAE GOODSON
Ambition: Physical Education Instructor
Activities: Teen-Tops
Cheering Squad
Business Club

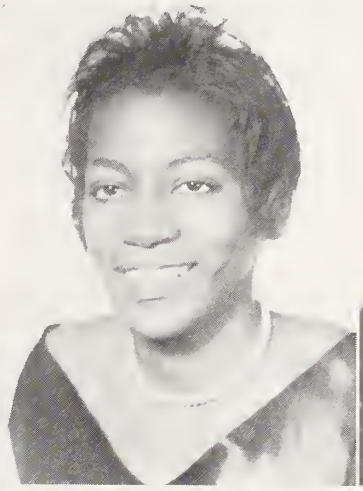
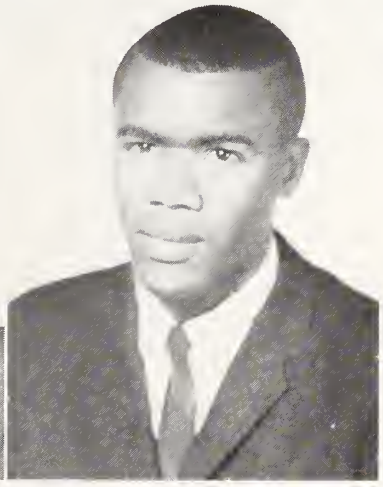

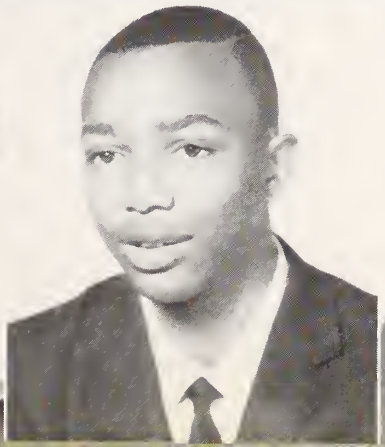
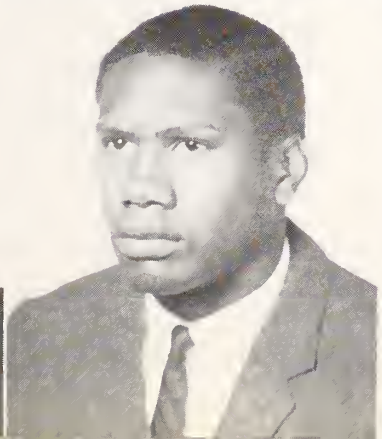

Seniors

CYNTHIA GOZA
Ambition: Political Scientist
Activities: Library Club
Zeta Lites

LARRY GRAHAM
Ambition: Building Contractor
Activities: Football
Baseball
Romans

ROSE GREENE
Ambition: Sociologist
Activities: Zeta Lites
Vocal Ensemble
Y-teens
F.H.A.

ANN GREEN
Ambition: Elementary Education Teacher
Activities: Art Club
Y-teens
F.H.A.

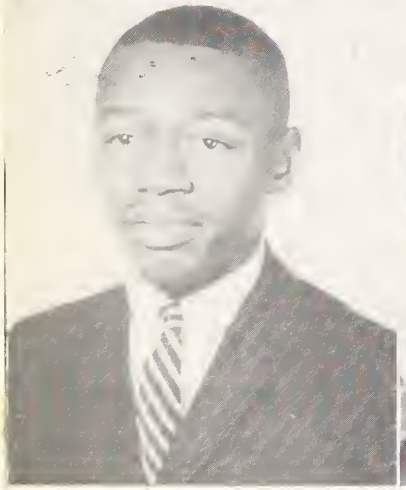

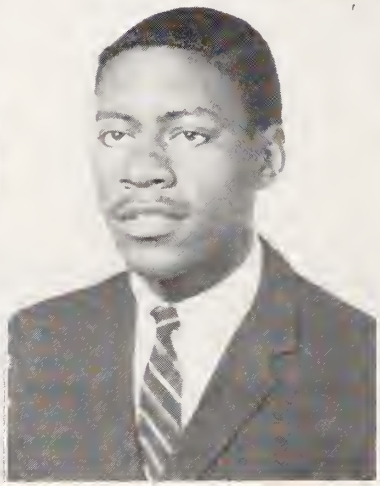

ROMAN GREEN
Ambition: Auto Mechanic
Actiivties: N.C.S.I.O.
Hi-Y

OLIVIA GREGORY
Ambition: Choreographer
Activities: Office Club
Business Club
F.H.A.
Teen-Tops
Vocal Ensemble

RALPH GUYS
Ambition: Physical Education Instructor
Activities: N.C.S.I.O.
V.I.C.A.
Football
Basketball
Romans
Art Club

DELORES SHARON HALL
Ambition: Social Worker
Activities: Library Club
Office Assistant
Teen-Tops
Zeta Lites

Class of 1966

GEORGE WASHINGTON HALL
Ambition: Mathematician
Acitivities: Mu Alpha Theta
National Honor Society
Knights of Soul
Echo Staff
Art Club
Scholars Program

BETTY O. HARP
Ambition: Lawyer
Activities: Marionettes
Office Club
Business Club

JOYCE MARLEEN HARRIS
Ambition: Data Processor
Activities: F.H.A.
Y-teens

PAULETTE E. HARRIS
Ambition: Mathematician
Activities: Cheering Squad
Teen-Tops
Art Club

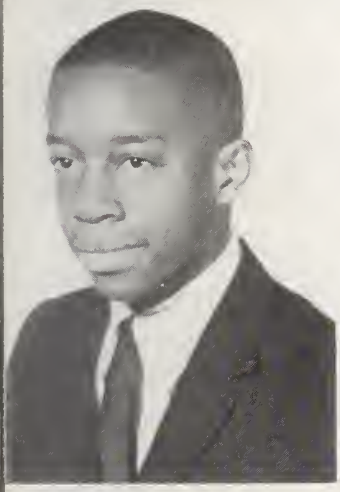

MARY HARTSFIELD
Ambition: Social Worker

GEORGE L. HASTY
Ambition: General Contractor
Activities: N.C.S.I.O.
V.I.C.A.
Track
Art Club
Library Club

JOYCE ANNETTE HAWKINS
Ambition: I.B.M. Technician
Activities: Marionettes
Library Club
Y-teens
Art Club

JOHN DEBNAM HAYWOOD
Ambition: Business Administrator
Activities: N.C.S.I.O.
V.I.C.A.
Basketball
Romans

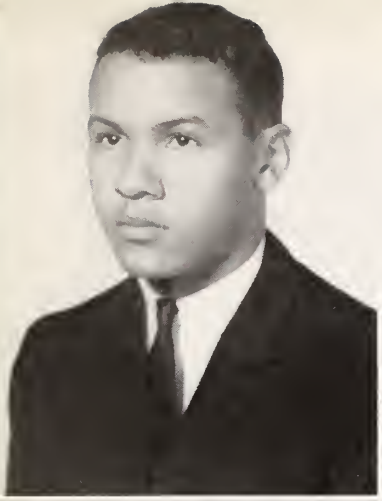

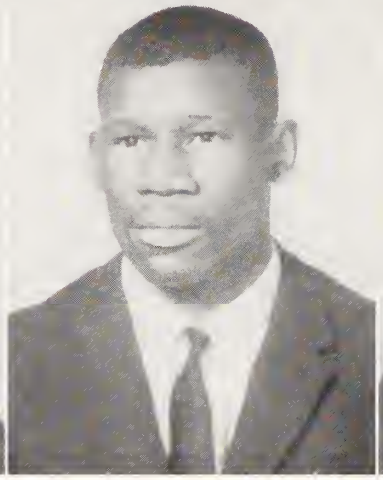

ORRIN RAY HAYWOOD, JR.
Ambition: Electronic Engineer
Activities: Esquires
Art Club
Tennis

PATRICIA ANN HESTER
Ambition: Keyboard Puncher
Activity: Business Club

JAMES ROBERT HIGH, JR.
Ambition: Electrical Engineer
Activities: Student Council, Pres.
National Honor Society
Mu Alpha Theta
Band
Magnificent Seven
Debating Society
Scholars Program

THOMAS HILLIARD
Ambition: Architectural Engineer
Activities: Mu Alpha Theta
Esquires
Magnificent Seven
Track
Tennis
Scholars Program
Band

FAYE CYNTHIA HINES
Ambition: English Teacher
Activities: Home Eckers
Y-teens
Zeta Lites

BETTIE MAE HINTON
Ambition: Nurses' Assistant
Activity: Y-teens

MAURICE HINTON
Ambition: Commercial Artist
Activities: Track
Art Club

SHARON HINTON
Ambition: Certified Public Accountant
Activities: Mu Alpha Theta
Library Club
N.Y.C.

Seniors

Class of 1966

GLORIA JEAN HODGE
Ambition: Child Psychologist
Activities: National Honor Society
Mu Alpha Theta
Marionettes
Debating Society

NATHANIEL HODGES
Ambition: Mechanical Engineer
Activities: N.C.S.I.O.
Band
V.I.C.A.

LEONARD HOLDEN
Ambition: Federal Agent
Activities: N.C.S.I.O.
V.I.C.A.
Baseball
Basketball
Knights of Soul

MARTHA ANN HOLDER
Ambition: Social Worker
Activities: F.H.A.
Home Eckers

ARDO CLAYTON HOLT, JR.
Ambition: General Contractor
Activities: Football
Baseball
Drama Guild
N.Y.C.
N.C.S.I.O.
V.I.C.A.

GLENDA HOOD
Ambition: Physical Therapist
Activities: Y-teens
Library Club
F.H.A.
Band

LUCILLE HOUGH
Ambition: Elementary Education Teacher
Activities: Advanced Chorus
Y-teens
Library Club
Vocal Ensemble

PAULINE HUBERT
Ambition: Social Worker
Activities: Y-teens
Business Club
Art Club
Drama Guild

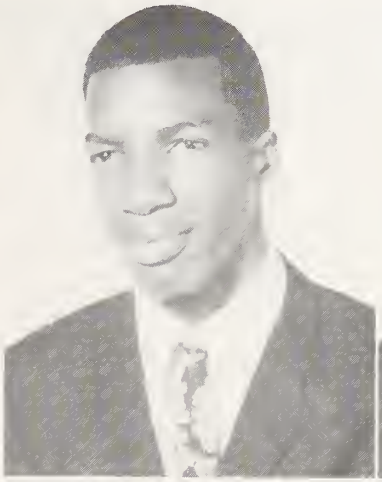
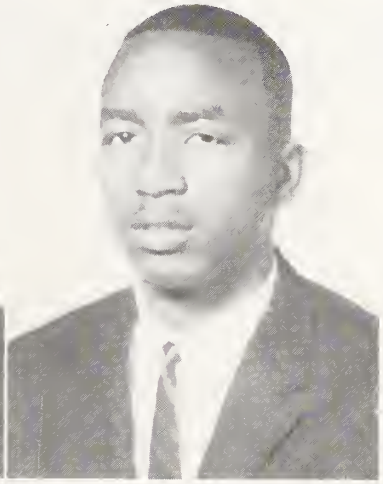

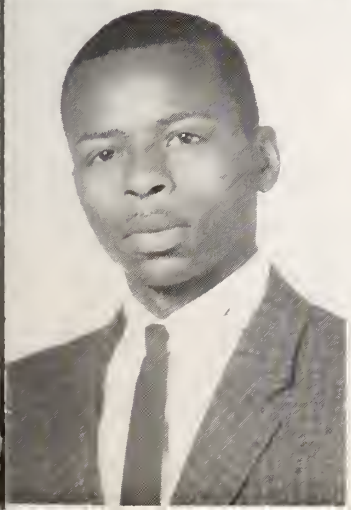

Seniors

REGINALD HUNTER
Ambition: Professional Artist
Activity: Art Club

DAVID JACKSON
Ambition: Stock Broker
Activities: Basketball
D.E.C.A.
Baseball

DAVID LEON JENKINS
Ambition: General Contractor
Activities: Advanced Chorus
N.C.S.I.O.
V.I.C.A.

JESSE JERNIGAN
Ambition: General Contractor
Activities: N.S.C.I.O.
V.I.C.A.

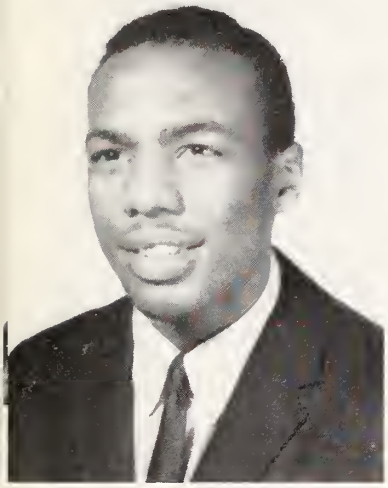
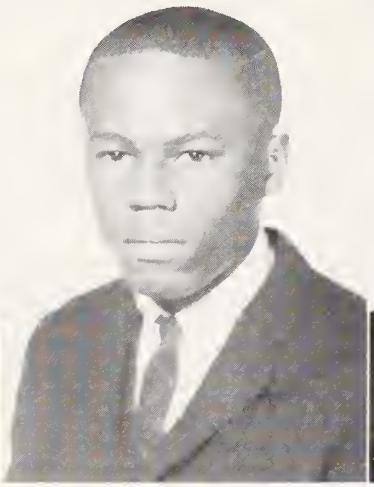

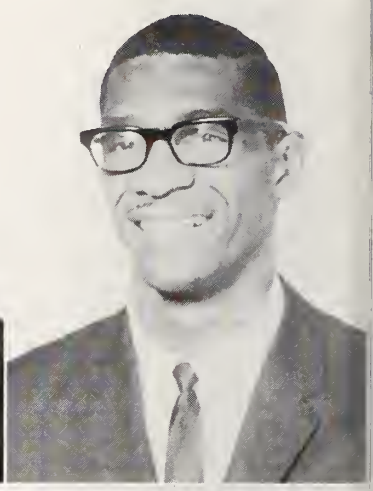

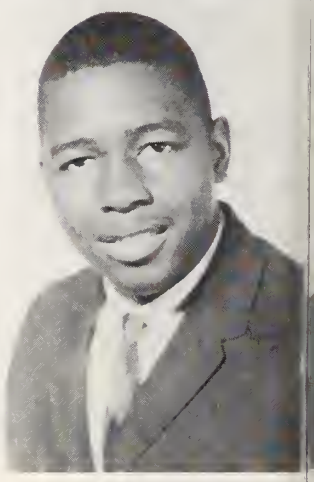

ARTHUR JOHNSON
Ambition: General Contractor
Activities: Advanced Chorus
V.I.C.A.

ETHEL PAULINE JOHNSON
Ambition: Professional Speech Therapist
Activities: Debating Society
Library Club
Y-teens
Drama Guild
N.Y.C.
Advanced Chorus

JAMES ALBERT JOHNSON
Ambition: Business Administrator
Activity: Baseball

JIMMY JOHNSON
Ambition: Disc Jockey
Activities: Art Club
Business Club
Press Club

Class of 1966

BETTIE JEAN JONES
Ambition: Beautician
Activities: Art Club
Advanced Chorus
Press Club
Scholars Program
Vocal Ensemble
Y-teens

BETTY LOU JONES
Ambition: Secretary
Activities: Advanced Chorus
Vocal Ensemble
Y-teens
N.Y.C.

DELORES JONES
Ambition: Fashion Designer
Activity: Y-teens

JACQUELINE JONES
Ambition: Stenographer
Activity: N.Y.C.

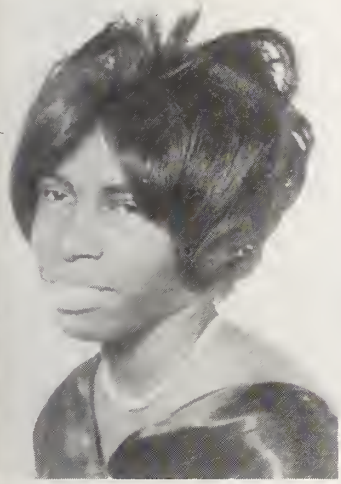

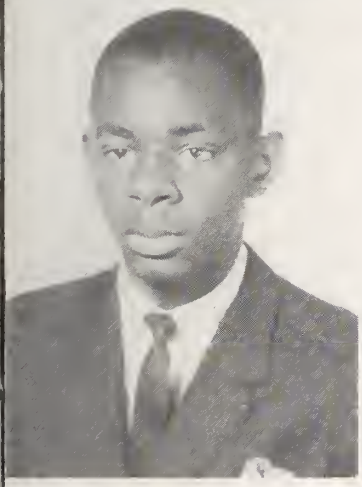
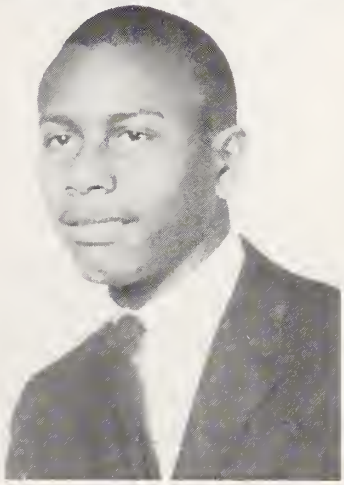

JAMES JONES
Ambition: Painter
Activity: N.Y.C.

PARIS JONES
Ambition: Biologist
Activities: National Honor Society
Romans
D.E.C.A.
Scholars Program

RUBY MAE JONES
Ambition: Psychologist
Activities: National Honor Society
Debating Society
Teen-Tops
Scholars Program

BRENDA LOUISE JORDAN
Ambition: Sociologist
Activities: Vocal Ensemble
Advanced Chorus
Scholars Program
Teen-Tops

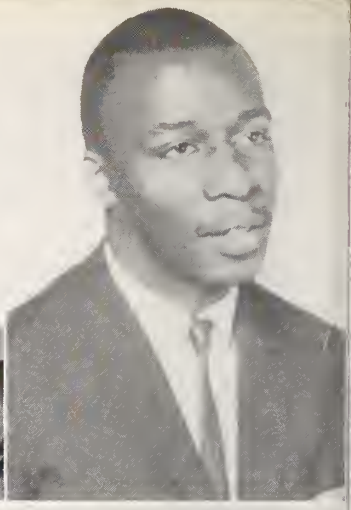

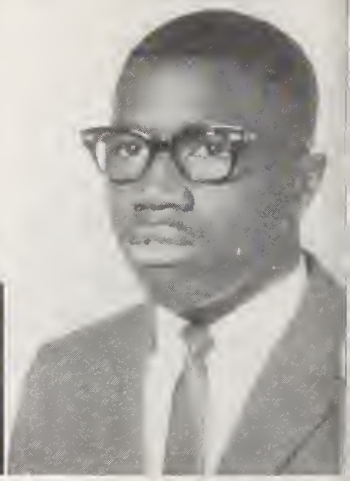

LORETTA KNIGHT
Ambition: Social Worker
Activities: Y-teens
D.E.C.A.
F.H.A.

DOROTHY REE LANE
Ambition: I.B.M. Operator
Activities: Marionettes
Vocal Ensemble
Scholars Program
Art Club

ERNESTINE MARIE LASSITER
Ambition: Secretary
Activity: Y-teens

JEROME LASSITER
Ambition: Brickmason
Activities: History Club
Vocal Ensemble

LEONARD LASSITER
Ambition: Sociologist
Activities: Advanced Chorus
Business Club

PHYLLIS LATTA
Ambition: Sociologist
Activities: Teen-Tops
Zeta Lites
Drama Guild
Art Club
Tennis
Scholars Program

ANTHONY LEACH
Ambition: Cartographer
Activities: Business Club
Advanced Chorus
Vocal Ensemble
N.C.S.I.O.
N.Y.C.
Track
Echo Staff

DONALD LEACH
Ambition: Auto Mechanic
Activity: D.E.C.A.

Seniors

Class of 1966

VIVIAN LEE
Ambition: Business Manager

GLORIA LONG
Ambition: Secretary
Activities: Y-teens
Library Club
Business Club
Zeta Lites

BEATRICE LOVE
Ambition: Gastroenterologist
Activities: Modern Music Masters
Echo Staff
Drama Guild
Vocal Ensemble
Marionettes
Business Club
Advanced Chorus

LARRY McCLAIN
Ambition: Commercial Artist
Activity: Art Club

ERNEST C. McCRIMMON, JR.
Ambition: Masonry Contractor
Activities: Art Club
V.I.C.A.

BRENDA McCULLERS
Ambition: Chemistry Instructor
Activity: Office Club

VINCENT McCULLOUGH
Ambition: Chemist
Activities: National Honor Society
Debating Society

ALFRED McCOY
Ambition: General Contractor
Activities: N.C.S.I.O.
Art Club

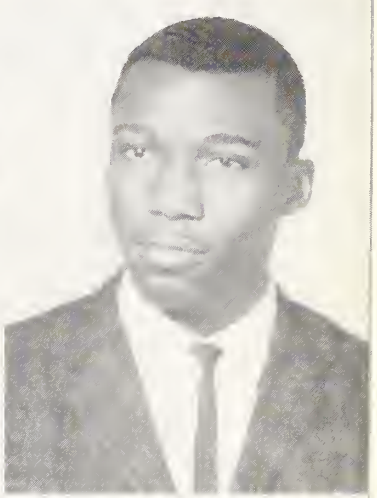
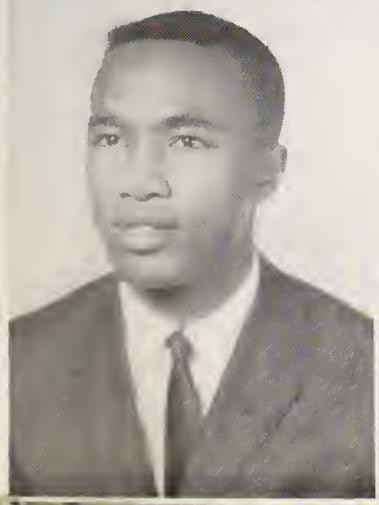

Seniors

GEORGE McDONALD, JR.
Ambition: General Contractor
Activity: N.C.S.I.O.

JACKIE McKOY
Ambition: Research Chemist
Activities: N.C.S.I.O.
Track
Basketball

SAMUEL McLEAN
Ambition: Elementary Education Instructor
Activities: Romans
Scholars Program

DOROTHEA McNEIL
Ambition: Elementary Education Instructor
Activities: Teen-Tops
Debating Society
Business Club
Library Club

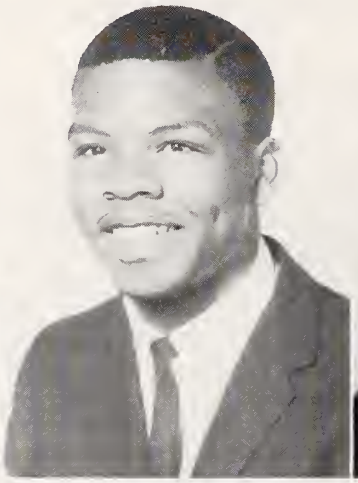

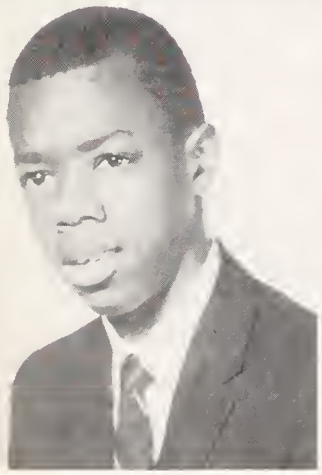

JAMES ELWYN McNEIL
Ambition: Business Executive
Activities: Esquires
Scholars Program
Band
Track

JOYCE McNEIL
Ambition: Secretary
Activities: Library Club
Press Club
Business Club
N.Y.C.

JACQUELINE MALONE
Ambition: Home Economics Instructor
Activities: Office Club
Business Club

HAROLD MANN
Ambition: Social Worker
Activities: Echo Staff
I.C.T.

Class of 1966

PATRICIA MANN
Ambition: Secretary
Activities: Y-teens
Business Club

EDNA LOUISE MARTIN
Ambition: Model
Activities: Teen-Tops
Scholars Program

BARBARA MASSENBURG
Ambition: Receptionist
Activities: Y-teens
Home Eckers

JAMES MELVIN
Ambition: Commercial Engineer
Activities: Romans
Baseball
Basketball
I.C.T.

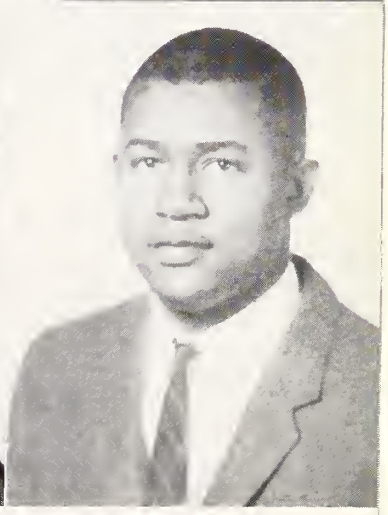

LILLIE RUTH MILLER
Ambition: English Professor
Activities: Debating Society
Mu Alpha Theta
Advanced Chorus
National Honor Society
Library Club
Scholars Program

RUTHIE MITCHELL
Ambition: Secretary
Activities: Y-teens
Business Club

JACQUELINE MITCHENER
Ambition: Business Administrator
Activities: Office Club
Business Club
F.H.A.
Y-teens

ROBERT MITCHENER
Ambition: Heavy-Equipment Operator
Activity: Football

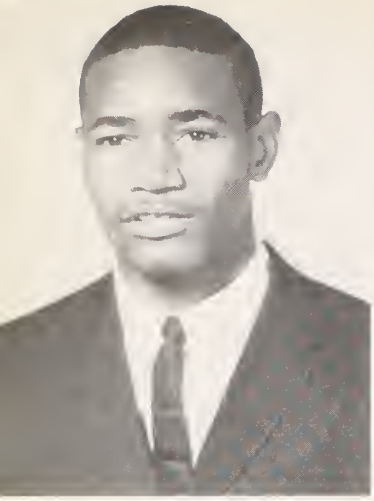

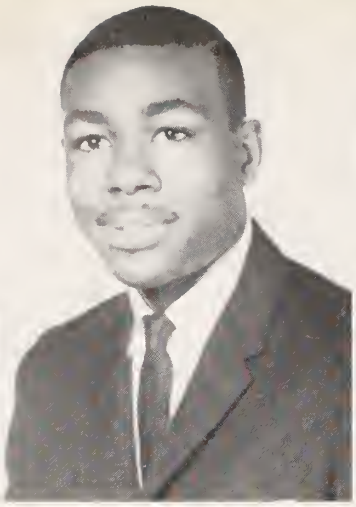

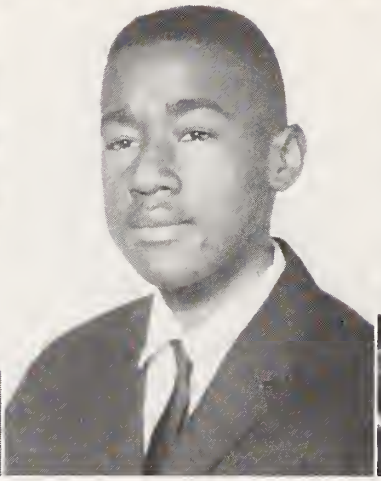

JAMES EDWARD MONTAGUE
Ambition: Mechanic
Activities: N.C.S.I.O.
Baseball
Basketball

ROBERT MOORE
Ambition: Landscape Architect

ANNA MORGAN
Ambition: Elementary Education Instructor
Activities: F.H.A.
Business Club
Art Club
Y-teens

BRENDA MORGAN
Ambition: Medical Technologist
Activities: Teen-Tops
Library Club
Art Club
Y-teens

THOMAS MORGAN
Ambition: Electrician
Activity: I.C.T.

BARBARA MORING
Ambition: Social Studies Teacher
Activities: Orchestra
Advanced Chorus
Library Club
Y-teens

RAYMOND C. MORING
Ambition: Plumber
Activity: I.C.T.

LORETTA MYERS
Ambition: Business Administrator
Activities: Marionettes
Cheerleader
Business Club
Office Club
Scholars Program

Seniors

Class of 1966

PAULETTE NICKSON
Ambition: Secretary
Activity: Science Club

PHILLIP T. NOBLE
Ambition: Jazz Musician
Activities: Band
Track
N.C.S.I.O.

SANDRA ANN PARKER
Ambition: Social Worker
Activities: Scholars Program
Marionettes

CHERYL OWEN PEEBLES
Ambition: Registered Nurse
Activities: Home Eckers
Vocal Ensemble

HOWARD PEEBLES
Ambition: Business Executive
Activities: Art Club
Business Club
Esquires

LEONARD PEEBLES
Ambition: Television Cameraman
Activities: Basketball
Track
I.C.T.

MARTHA ELAINE PEEBLES
Ambition: Clinical Psychologist
Actviities: National Honor Society
Marionettes
Echo Staff
Drama Guild
Scholars Program

MORRIS PEEBLES
Ambition: Physical Education Teacher
Activities: Football
Baseball
Art Club

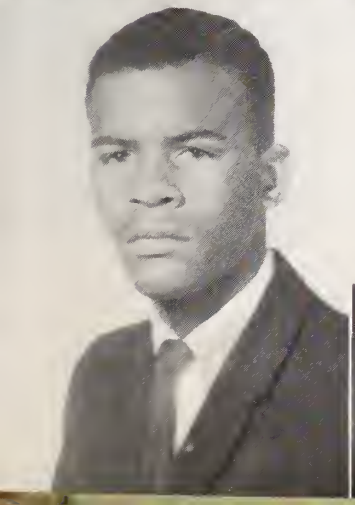
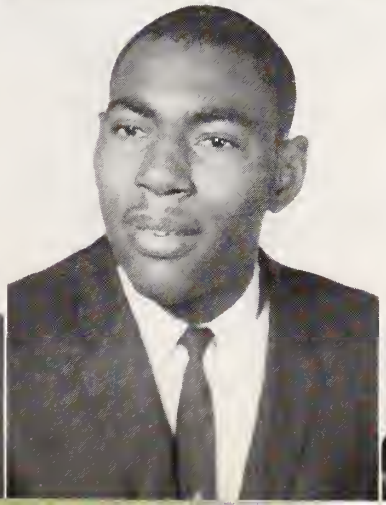

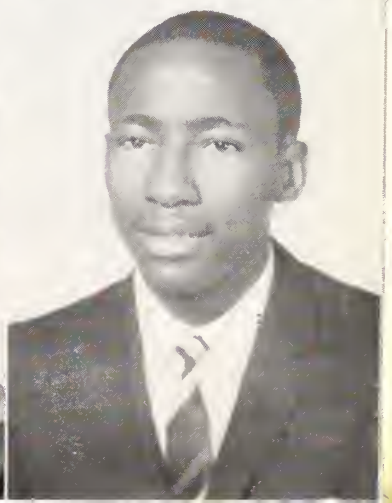

Seniors

STILWYN M. PERRY
Ambition: Physical Therapist
Activities: Business Club
Vocal Ensemble
Marionettes

HERBERT ALLEN PLUMMER
Ambition: Diesel
Activity: I.C.T.

LUCY POLLARD
Ambition: Mathematician
Activities: National Honor Society
Mu Alpha Theta
Art Club
Scholars Program
N.Y.C.

DONALD POOLE
Ambition: Commercial Artist
Activities: Football
Baseball
Romans
Art Club
N.Y.C.

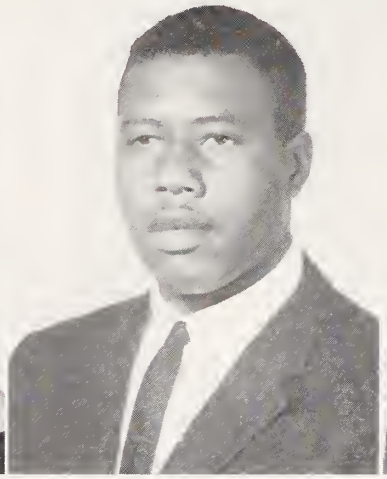

RALPH POPE
Ambition: Physical Education Instructor
Activities: Football
Baseball
Romans

ROXANNA POWELL
Ambition: English Teacher
Activities: Drama Guild
Vocal Ensemble

CAROLYN PURCELL
Ambition: Elementary Education Instructor
Activity: F.H.A.

FLORA RAGLAND
Ambition: Secretary
Activities: Business Club
Art Club

Class of 1966

LEON RATLIFF
Ambition: Elementary Education Instructor
Activity: Art Club

BARBARA RAY
Ambition: Secretary
Activities: Business Club
Vocal Ensemble

FAYE RICHARDSON
Ambition: Elementary Education Instructor
Activities: Y-teens
Echo Staff
Glee Club

JEANETTE RICHARDSON
Ambition: Teacher
Activities: Echo Staff
Library Club
F.H.A.
Library Assistant
Zeta Lites

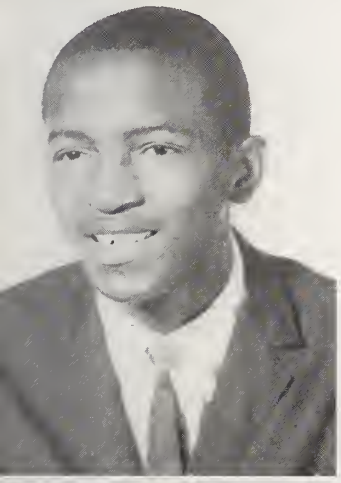

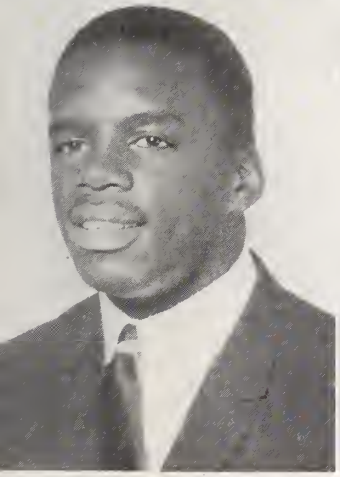
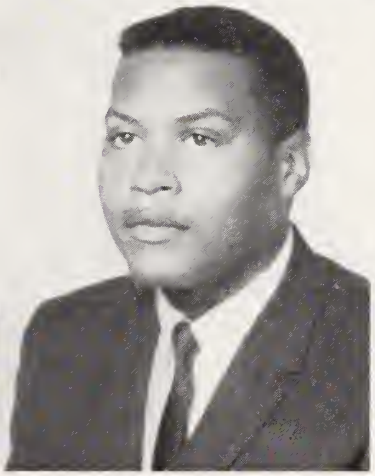

MICHAEL PIERCE RIDLEY
Ambition: Business Manager
Activities: Football
Romans
Business Club
Office Club

JAMES RIVERS
Ambition: Commercial Artist
Activities: Echo Staff
Art Club
Business Club

FLOYD ROBERTS
Ambition: Sociologist
Activities: Art Club
Hi-Y
Library Club
Track

LENA R. ROBERTSON
Ambition: Business Education Instructor
Activities: Teen-Tops
Office Club
Business Club
Y-teens
N.Y.C.

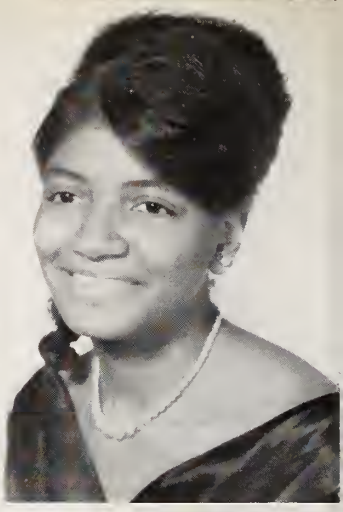

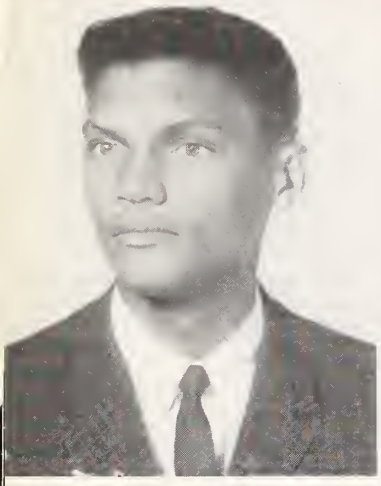

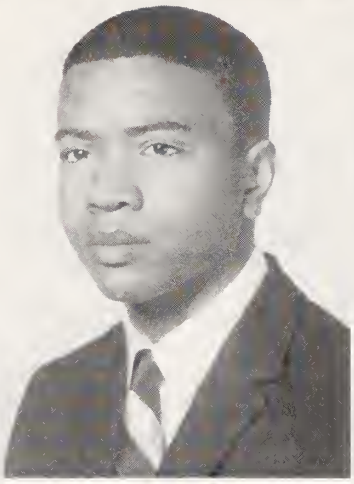

DWIGHT ROBINSON
Ambition: Electrical Engineer
Activities: Track
Echo Staff

VERNON ROBINSON
Ambition: Business Administrator
Activities: Romans
Office Club
Business Club
Scholars Program

AARON B. SANDERS
Ambition: Lawyer
Activities: Science Club
Esquires

AGNES SANDERS
Ambition: Secretary
Activities: Library Club & Assistant
Teen-Tops
Drama Guild
Business Club
N.Y.C.

ALVIN SANDERS
Ambition: Mechanic

DONNIE W. SCOTT
Ambition: Business Administrator
Activity: D.E.C.A.

JACQUELINE SCOTT
Ambition: Social Worker
Activities: Vocal Ensemble
Home Eckers

MINNIE SHARPLESS
Ambition: Dietician

Seniors

Class of 1966

VERNON SHAW
Ambition: Professional Disc-Jockey
Activities: Track
Press Club
Advanced Chorus
Tennis

HENRY SHELTON
Ambition: Electronic Computer Programmer

JAMES O. SIMUEL
Ambition: Business Manager
Activities: Basketball
Business Club
Knights of Soul
N.Y.C.
Hi-Y

BARBARA SINGLETARY
Ambition: Fashion Illustrator
Activity: Art Club

ALMA SMITH
Ambition: Elementary Education Instructor
Activities: F.H.A.
Library Club & Assistant
Business Club

CAROLYN SMITH
Ambition: Business Administrator
Activities: Office Club
Scholars Program
Mu Alpha Theta
Teen-Tops

JOHN EARL SMITH
Ambition: Psychologist
Activities: Tennis
Scholars Program

JOHN HENRY SMITH
Ambition: General Contractor
Activity: N.C.S.I.O.

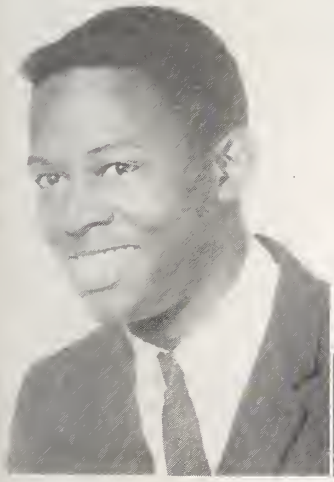
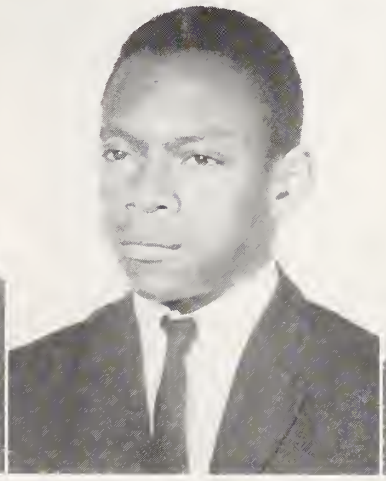
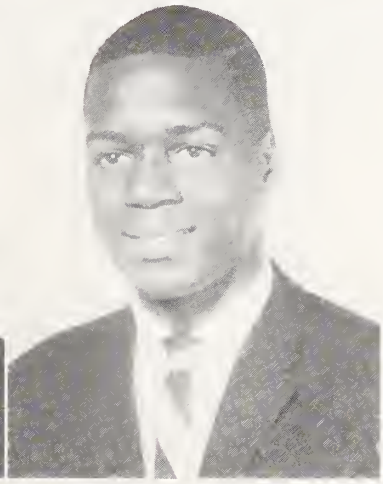

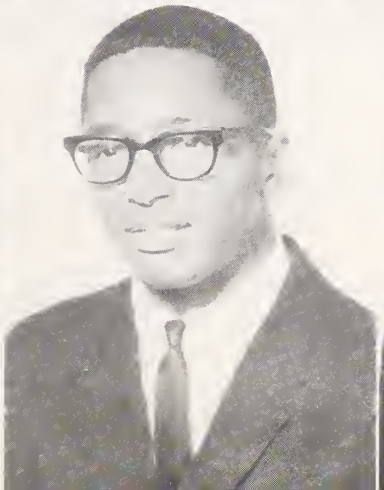

Seniors

JOSEPH SMITH
Ambition: Electronic Engineer
Activities: Art Club
Echo Staff
Library Club
Track

PERCY SMITH
Ambition: Voice Instructor
Activities: Football
Vocal Ensemble
N.Y.C.
Basketball

SALLIE F. SPARKS
Ambition: Research Mathematician
Activities: Office Club
National Honor Society
Senior Teen-Tops
Mu Alpha Theta
Art Club
Choral Ensemble
Scholars Program
N.Y.C.

LARRY SPENCE
Ambition: Physical Education Instructor
Activities: Knights of Soul
Basketball
Track
N.Y.C.

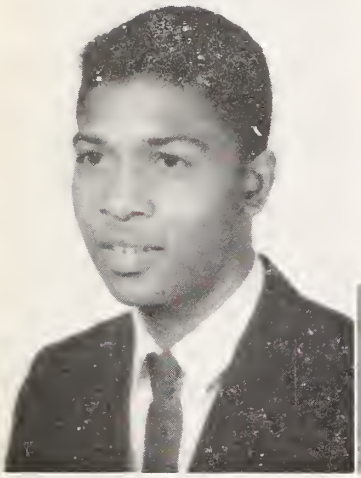

HARRISON LARRY STANBACK
Ambition: Electrician
Activity: I.C.T.

PATRICIA STATON
Ambition: Secretary
Activities: Zeta Lites
Art Club
Vocal Ensemble

CAROLYN STEWARD
Ambition: Physical Therapist
Activities: Art Club
N.Y.C.

CHARLES STEWARD
Ambition: Mechanical Engineer
Activities: N.C.S.I.O.
Track
Vikings
Football
Basketball

Class of 1966

PATRICIA H. STEWART
Ambition: Secretary
Activities: Marionettes
Business Club
D.E.C.A.

LENA SURLES
Ambition: Biology Teacher
Activities: F.H.A.
Y-teens
Business Club

JAMES TERRELL
Ambition: I.B.M. Worker

ANNA L. THOMAS
Ambition: Hair Stylist
Activities: Marionettes
Vocal Ensemble
Library Club
Orchestra

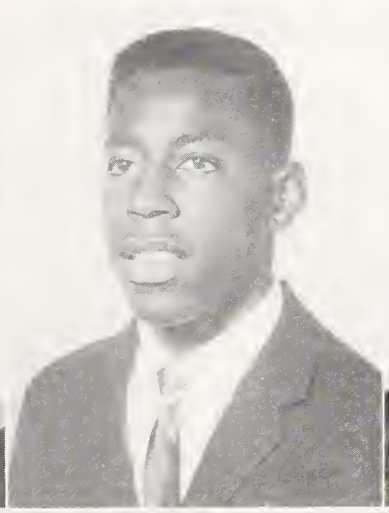

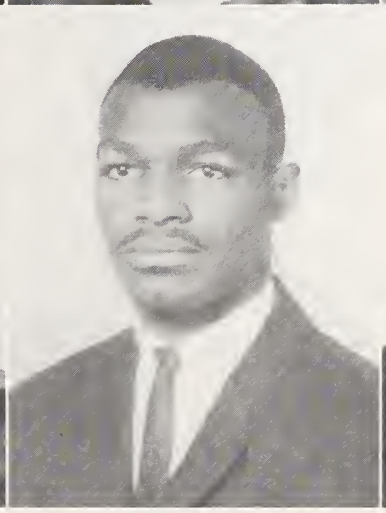

HENRIETTA THOMAS
Ambition: Nurse
Activity: Office Club

JOSEPH ARTHUR THOMAS
Ambition: Medical Doctor
Activities: N.Y.C.
Library Club
Esquires

BENNIE THORNTON
Ambition: Electrical Engineer
Activities: Drama Guild
Echo Staff
Library Club

BARBARA THORPE
Ambition: Model
Activities: Senior Teen-Tops
Office Club
F.H.A.

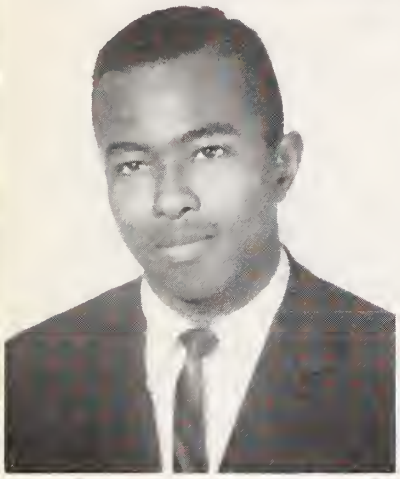

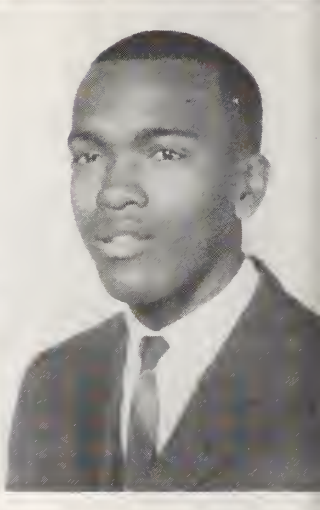

DEBBIE TODD
Ambition: Social Worker
Activities: Mu Alpha Theta
Scholars Program
Marionettes
Social Studies Club
Tri-Hi-Y

JANET TUCKER
Ambition: Secretary
Activities: Teen-Tops
Business Club
Office Club
N.Y.C.
Y-teens

GLORIA TURNER
Ambition: Dietician
Activities: F.H.A.
Y-teens
Business Club

HOWARD UPPERMAN
Ambition: Electrical Technician
Activities: Band
Baseball
Football
Business Club

PLUMMER VINES
Ambition: Mathematician
Activities: Band
Advanced Chorus
Modern Music Masters
Track

GWENDOLYN ELAINE WALKER
Ambition: Research Chemist
Activities: Echo Staff
Y-teens
Drama Guild
Advanced Chorus
Business Club
N.Y.C.

EARL WALTERS
Ambition: Philosopher
Activities: D.E.C.A.
Orchestra
Band
Vocal Ensemble
Modern Music Masters
Esquires
Senior Hi-Y

GLENN WARREN
Ambition: Mathematics Teacher
Activities: Advanced Chorus
Baseball
Press Club
Art Club
Library Club
N.Y.C.

Seniors

Class of 1966

LORETTA WATKINS
Ambition: Marine Corp
Activities: Senior Y-teens
Vocal Ensemble

MARY WATKINS
Ambition: X-Ray Technician
Activities: Art Club
Y-teens

JAMES WATSON
Ambition: History Professor
Activities: Football
Baseball
Basketball
National Honor Society
Scholars Program
N.Y.C.

ROBERT EARL WATSON
Ambition: Mechanical Engineer
Activities: National Honor Society
Mu Alpha Theta
Romans
Football
Scholars Program

THOMAS WEATHERFORD
Ambition: Architect
Activities: Art Club
Track

MATTIE WELDON
Ambition: Secretary
Activity: Y-teens

DOLYSKI LAVAR WHITAKER
Ambition: Super-Market Manager
Activities: Art Club
D.E.C.A.

BESSIE E. WHITE
Ambition: Business Education
Advisor
Activities: Tennis
Library Club
Debating Society
N.Y.C.

Seniors

BARBARA JEAN WHITEHEAD
Ambition: Elementary Education Teacher
Activity: Y-teens

MARVIN TYRONE WHITLEY
Ambition: Social Scientist
Activities: Romans
Basketball (statistician)

QUETHER WILKINS
Ambition: Business Education Advisor
Activities: Football
Art Club

ALFONZA WILLIAMS
Ambition: Elementary Education Teacher

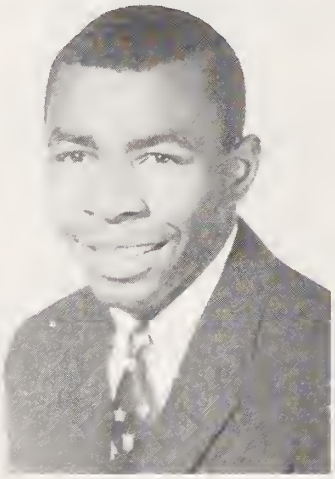
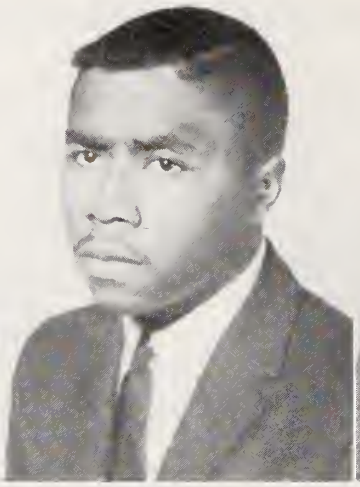

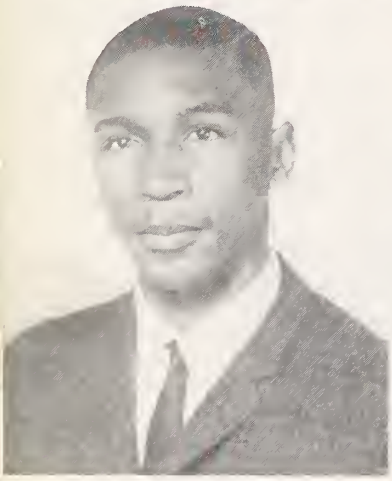

ALVIN WILLIAMS
Ambition: Electrical Technician
Activities: Football
Track

EMMA WILLIAMS
Ambition: Social Worker
Activities: Business Club
Zeta Lites

PAMELA WILLIAMS
Ambition: Nurse

PATRICIA WILLIAMS
Ambition: Social Worker
Activities: Teen-Tops
F.H.A.
Office Club

Class of 1966

RONALD DWIGHT WILLIAMS
Ambition: Accountant
Activities: Football
Band

LINDA WILSON
Ambition: Airline Stewardess
Activities: Y-teens
Library Club
Business Club

JOHNNIE WINSTON
Ambition: Certified Public Accountant
Activities: Business Club
Echo Staff
Advanced Chorus
D.E.C.A.
Office Club
N.Y.C.

CHARLES J. WORTH
Ambition: Certified Public Accountant
Activities: Mu Alpha Theta
Scholars Program
Band
Tennis
Magnificent Seven

PATRICIA A. WORTHAM
Ambition: Business Administrator
Activities: Teen-Tops
Office Club
Business Club
Y-teens
N.Y.C.
Art Club

VERA YOUNG
Ambition: Interior Decorator
Activities: Art Club
Zeta Lites

WILLIAM CHARLES YOUNG
Ambition: General Contractor
Activity: D.E.C.A.

ZELMA YOUNG
Ambition: Elementary Education Teacher
Activities: Vocal Ensemble
Y-teens
Library Club
Zeta Lites

1966 Senior

MOST MODEST

Carolyn Steward Malcolm Debnam

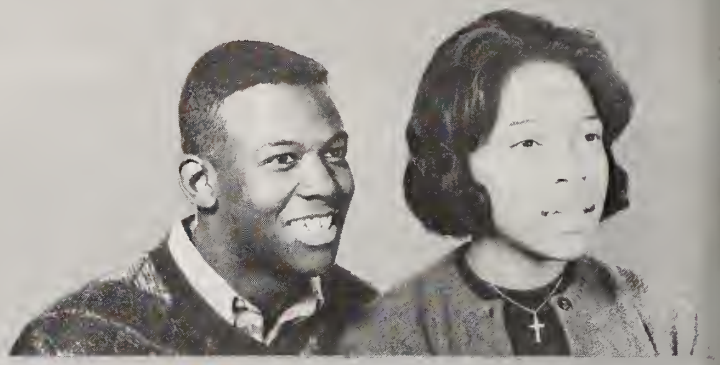

MOST WITTY

Vernon Shaw Beatrice Love

MOST VERSATILE

Robert Watson Bessie White

MOST PLEASING PERSONALITY

Emma Edwards Percy Smith

MOST BUSINESSLIKE

David Alston Joann Burrell

BEST DRESSED

Patricia Wortham Nathaniel Hodges

MOST STUDIOUS

Sharon Hinton Lillie Miller

Superlatives

MOST ATHLETIC

Ruthie Goodson Ralph Pope

MOST LIKELY TO SUCCEED

Lillie Miller James High

MOST ATTRACTIVE

Malcolm Debnam Carolyn Steward

MOST COOPERATIVE

Bessie White George Hall

MOST MUSICAL

Dorothy Battle Earl Walters

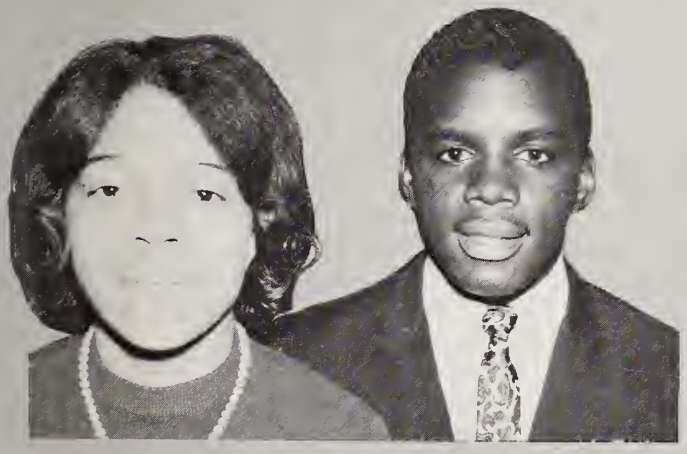

MOST POPULAR

Beatrice Love Michael Ridley

MOST DRAMATIC

James Davis Ethel Johnson

CLASS HISTORY

In the year of our Lord, Nineteen Hundred and Sixty-Two, 310 young and energetic Americans entered Ligon's hallowed walls as freshmen.

These giggling girls and frolicking boys were about to begin a great expedition in search of knowledge and truth. We realized that the journey up Mt. Success would be a difficult one. There would be obstacles to block us. Many of us would fall by the way side, but for us who remained there was a citation, a diploma, which would open many doors for us in the future.

So after having packed our gear and met our guides, who were Mesdames M. R. Cook, A. M. Levingston, B. P. Ingram, D. W. Revis; others were Miss M. C. Bullock and Messrs, R. E. Stewart, D. R. Ingram, G. F. Newell and Coach Peter H. Williams, we started climbing up Mt. Success.

As we climbed many of us began to branch out into the various crevices of extracurricular activities.

Four very energetic young ladies, Mary Collins, Ruthie Goodson, Paulette Harris and Juliette Evans joined the cheering squad.

Sallie Sparks, seemingly born to lead, was elected 2nd vice president of the student council.

Alma Smith and Bobby Jones won second place in the physical science and biological divisions of the science fair.

During the year Louis Alston, Malcolm Debnam and James High became affiliated with the marching band.

The year was filled with so much for us all that it seemed to have slipped away from us.

Well, it was September again. We were a little more than a fourth of the way to the top.

We stopped to get new supplies, new guides, and a few more climbers.

The new climbers were graduates of Washington High School who had come to join us. When we left under the capable guidance of Mesdames I. E. Washington, A. M. Levingston, M. V. Lindsey, E. H. Perry, L. H. Webb; others were Miss Rosalyn Johnson, Miss M. C. Bullock, Miss M. C. Lee, Messrs, Howard Cunningham, D. R. Ingram, H. E. Archer, and M. C. Hill, we were 377 strong.

Many of our boys, namely, David Alston, Michael Chavis, James Goode, Larry Graham, Ralph Guys, Ardo Holt, Robert Mitchener, Donald Poole, Ralph Pope, Michael Ridley, Percy Smith and Robert Watson joined the football team. With the help of these "he-men," the Little Blues were declared Eastern District Champions.

During this same year Fred Davis began his famous training career.

Larry Spence made the varsity basketball squad while James Melvin, James Johnson, Robert Drakeford, David Johnson, Jesse Clements, Leland Branch and John Haywood qualified for the J.V.

With the help of James Melvin and Larry Graham, Ligon's baseball team ended their season with a 9-2 record.

In spring of '64 John Smith, Charles Worth, Thomas Hilliard, Lawrence Clemmons and Bessie White joined the tennis team. During the following year the team was declared state champions.

Barbara Allen reigned as Miss Ligon High.

Lillie Miller, Ethel Johnson, Brenda Faulk, and Bessie White were contestants in "The World Peace Speaking Contest." The winner, Brenda Faulk, was awarded a trip to New York City. Lillie Miller and Bessie White tied for second place.

The year was filled with many jubilant occasions for the girls and many of the fellows were two and three letter men.

Another year had slipped by.

When we started the expedition in '62 we realized that everyone wouldn't reach the top. We realized that the mountain was steep and that we would face many difficulties. But we also realized that at the top was a reward, so as Sept. of '64 rolled around we really got to work. We were a little more than half way up.

Our guides for the year were Mesdames M. J. Watts, Allie Peebles, K. S. Brown, M. W. Blakely, Elsie Perry, Alberta Levingston, S. V. Perry, M. D. Aldrich; others were Miss Maye Ligon and C. C. Lipscomb.

CLASS HISTORY

James High and Ray Haywood brought honor to the class as winners in the physical science division of the science fair and were later permitted to enter the District Science Fair.

Barbara Moring won third place in the biological division of the Science Fair at Ligon.

Gloria Hodge, Robert Watson, Doris Avery, Rosa Brown, Dorothy Battle and Lucy Pollard became affiliated with the Mu Alpha Theta Math Club. During the following year Debbie Todd and Carolyn Smith were inducted.

Barbara Singletary and Ernest McCrimmon received gold keys for their art exhibits at Greensboro, North Carolina.

One night we shall never forget was the Junior-Senior Prom.

Because of their love for Ligon, a group of juniors lead by Dorothy Lane and Anna Thomas composed the Junior Class song. Memories of the prom will always linger in our hearts, for it was truly a "Rendezvous of the Stars."

As the summer approached and school closed, some of us decided to attend various summer institutes. Dorothy Battle qualified for the Governor's School in Winston-Salem, North Carolina. Doris Avery and Brenda Jordan attended Bennett College at Greensboro, North Carolina. James High attended Morehouse in Atlanta, Georgia.

As we finished that year, we eagerly anticipated September of '65 for we would be seniors at last.

Seniors at last!!! We had reached the zenith of Mt. Success. We were advised by Mesdames M. D. Aldrich, M. J. Watts, B. P. Ingram, E. D. Toole, L. H. Webb, R. B. Williams, W. M. Williams, A. M. Levingston; others were Miss E. M. Yeargin and H. A. Poole. Although we had reached the top, there was much preparation before we would be ready to venture out on another and higher mountain.

During this year, Bobby Jones and Donald Poole represented us well at the North Carolina State Fair when their works of art won first and second places respectively.

Vernon Shaw, Kathie Adams, Shirley Dendy, and other Ligonites had us to tune in every Saturday for "Blues in the News."

Gloria Turner was crowned Miss Ligon High and reigned over homecoming festivities.

James High served as president of the student council during the senior year.

Jesse Clements, Robert Drakeford, James Melvin, Larry Allen and Leland Branch lent their energies to the basketball team. At the end of the season they were declared Eastern District Champions.

Debbie Todd and Barbara Thorpe were chosen by the Executive Board of the administrative office as models for the Hudson-Belk Company. We were very proud of them.

Sallie Sparks served as president of the National Honor Society and Paulette Harris was captain of our cheering squad.

Two young men, Donald Poole and Michael Ridley, participated in the Annual Shrine Bowl Game in Winston-Salem, North Carolina.

Rosa Greene did not miss a day in school during her years at Ligon.

While all this was going on, Mrs. Ingram and her playmakers were diligently preparing for the presentation of "Lock, Stock, and Lipstick," casting James Davis, Debbie Todd, Walter Davenport, Charles Worth, Carolyn Purcell, Gwendolyn Walker, Ethel Johnson, Carolyn Freeman, Dorothy Lane, James High, Janet Tucker.

Yes, we had finally reached the top of Mt. Success. We shall never forget the many hours we spent on science projects, the toil and labor put in our chemistry, and the interesting discussions carried on in government and sociology.

The excitment of our junior-senior prom will always linger in our hearts.

We salute the Ligon Faculty and assure you that your many hours of teaching have not been in vain. We shall forever strive to be good citizens and to uphold the high ideals you have inculcated.

Bessie White
Historian

JUNIOR CLASS OFFICERS

President	Levi Beckwith
Vice President	Phillip McCullough
Secretary	Alicia Adcock
Assistant Secretary	Edna Thomas
Treasurer	Brenda Farrell
Parliamentarian	Phillip Holloway
Reporter	Linda Parker

Adcock, Alicia
Allen, Harold
Alston, Louis
Archible, Bobbie
Atkinson, Willie

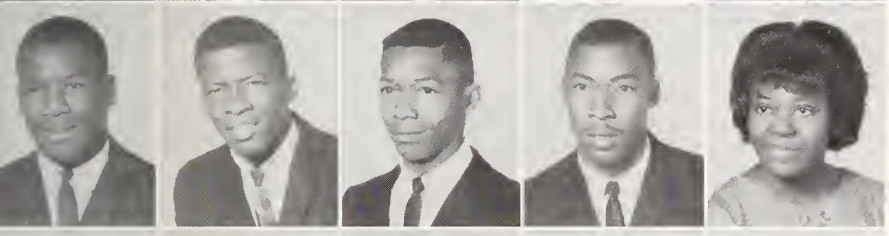

Avery, Mikel
Avery, William
Baker, Bennie
Baker, Melvin
Barnes, Barbara

Becknell, Prince
Beckwith, Levi
Beckwith, Valeria
Blandshaw, Alfred
Branch, Douglas

Bridgers, Freddie
Bridges, Sadie
Bright, Francine
Brooks, William
Bryant, Jerry

Bryant, Mary
Bryant, Peggy
Bullock, Jacqueline
Bunch, Leon
Burnette, Chester

CLASS OF 1967

Butler, James
Cannady, JoAnn
Carmichael, Aofford
Caviness, Claudette
Chaplin, Benjamin

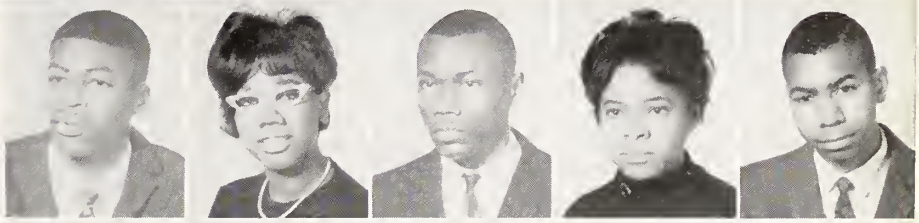

Chapman, Earlene
Chavis, William
Cooley, William
Cooper, William
Cox, Eddie

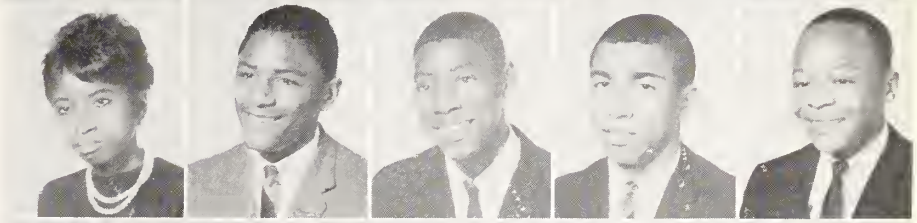

Crump, Effie
Curry, Elizabeth
Curtis, Michael
Curtis, Ronald
Daniels, Doris

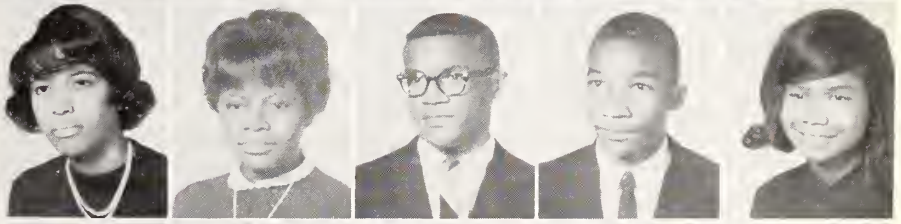

Davis, John
Debnam, Cynthia
Dorsey, Moses
Dunn, Alice
Dunn, Bobby

Dunn, Mary
Dunn, Robert
Edger, Anthony
Elliot, Mary
Ellis, Larry

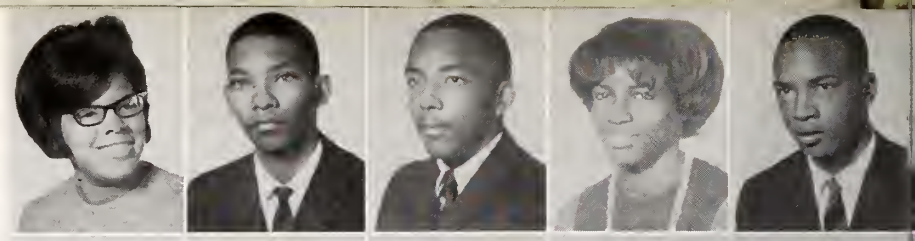

Evans, Gerald
Evans, James
Farrell, Brenda
Faulk, Brenda
Fields, Andria

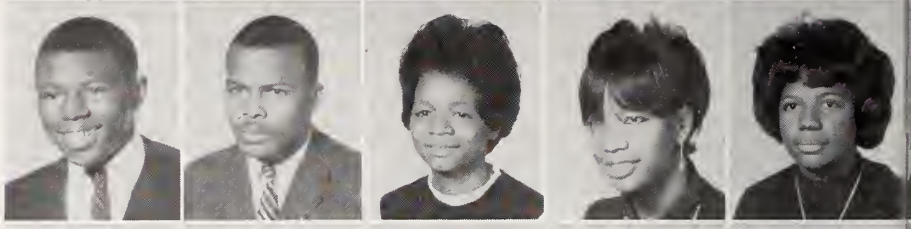

Fleming, Sundar
Fogg, Clarence
Fort, Claudette
Foxwell, Antoinette
Frazier, Betty

Gartrell, Douglas
Glover, William
Goodson, Claudia
Goodson, Joyce
Graham, Margaret

Guess, Ruth
Hamlin, Mattie
Hamlin, Valentine
Hammonds, Leroy
Harris, Clarence

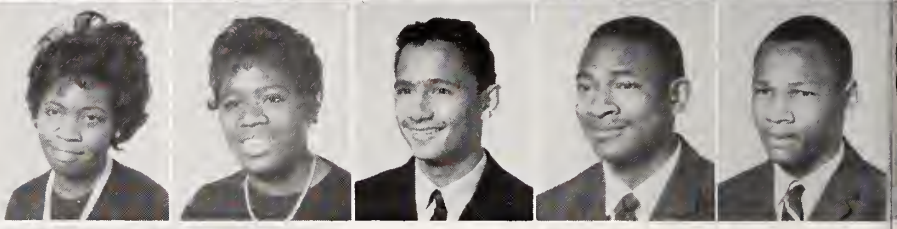

Harris, Ervin
Harris, Johnny
Harris, Larry
Harris, Linda
Harris, Patricia

Harris, Senora
Hawkins, Marietha
Hayes, Carolyn
Haywood, Willie
Herndon, Sylvia

Herndon, Thurman
Hilliard, Annie
Hinton, Catherine
Hinton, Fred
Hinton, Grace

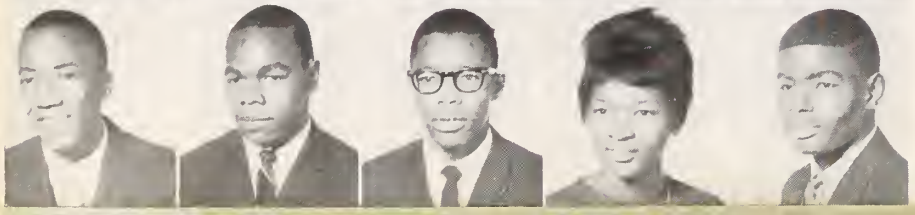

Hinton, Leverne
Hockaday, James
Hodge, Everette
Holloway, Henrietta
Holloway, Phillip

JUNIORS

Hopkins, Otis
Howell, Eugene
Howell, Sandra
Hudson, Mamie
Hunter, Ronald

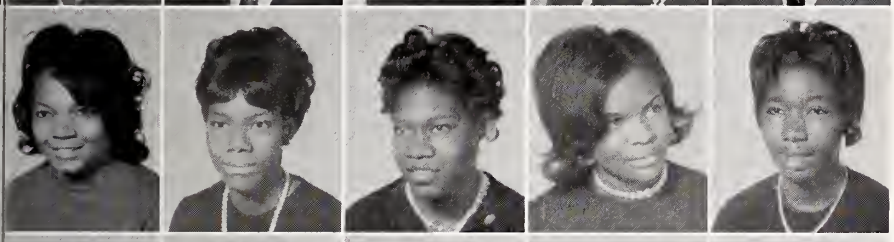

Hunter, Shirley
Ingram, Beverly
James, Grace
Jenkins, Velma
Jeter, Matricia

Johnson, Dianne
Jones, Delores
Jones, Dorothy
Jones, John
Jones, Sylvester

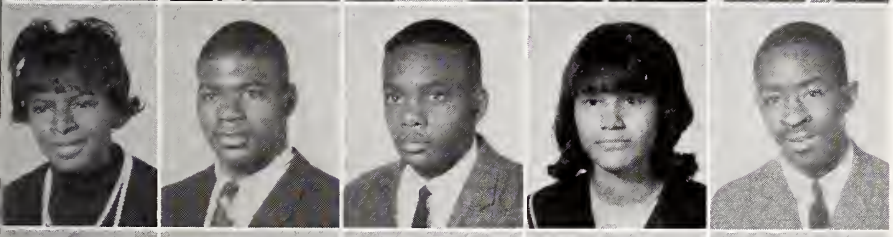

Jones, Theresa
Jones, William
Joyner, Charles
Kay, Donna
King, James

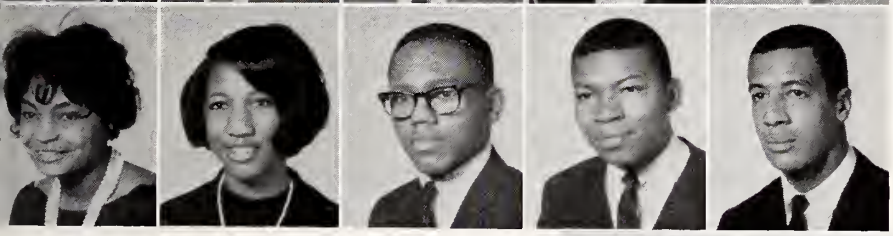

King, Joyce
King, Margo
Leak, John
Leake, James
Lewis, John D., Jr.

CLASS OF 1967

Lewis, Monica
Lilly, Robert
Logan, Eugene
McCoy, Charles
McCullough, Phillip

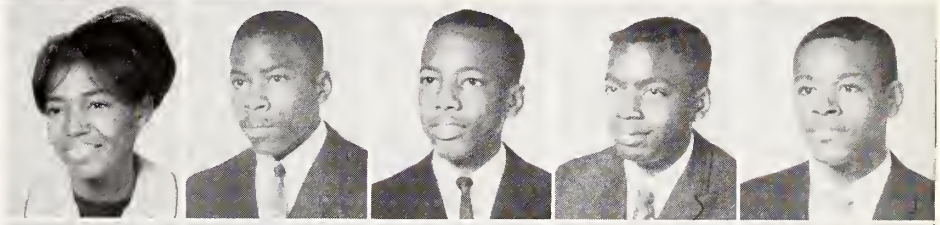

McKinley, Raeford
McNeil, Charles
McNeill, Marilyn
Mack, David
Malone, Julia

Malone, Kenneth
Martin, James
Maye, Booker
Mial, Toney
Miles, Beaufort

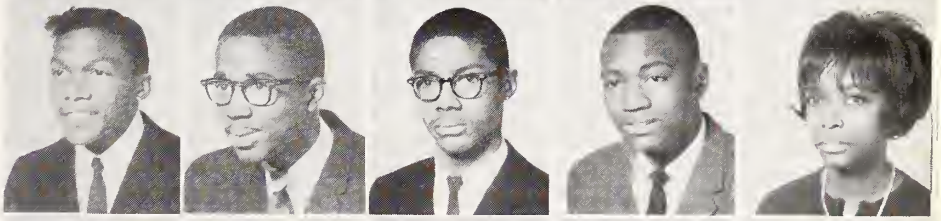

Miles, Linda
Miller, Anita
Mintz, Carl
Monroe, Lillie
Montague, Michael

Moore, Catherine
Moore, Johnny
Morgan, Maurice
Morgan, Mayme
Morgan, Sandra

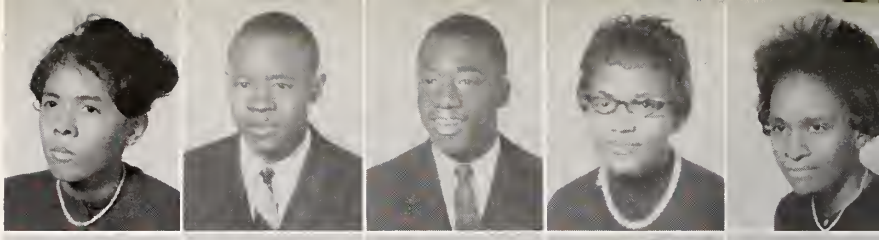

Moye, Carolyn
Noble, Anita
Paige, Ruffin
Parker, Linda
Parker, Rosa

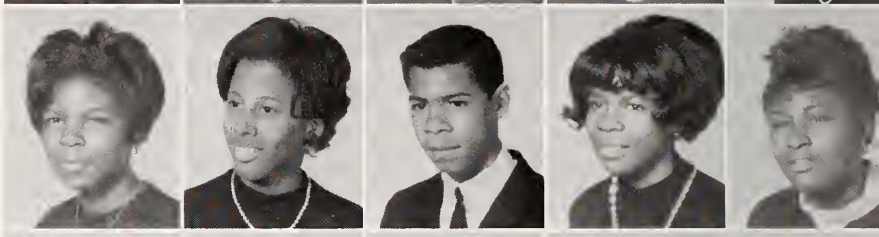

Peebles, Dennis
Peebles, Patricia
Penny, Betsy
Perry, Carolyn
Perry, Eddie

Perry, Faydene
Perry, Viola
Peterson, Carolyn
Poole, Printice
Poole, Roxie

Preston, Venice
Pulley, William
Purcell, Robert
Ratcliff, Anthony
Redfern, JoAnne

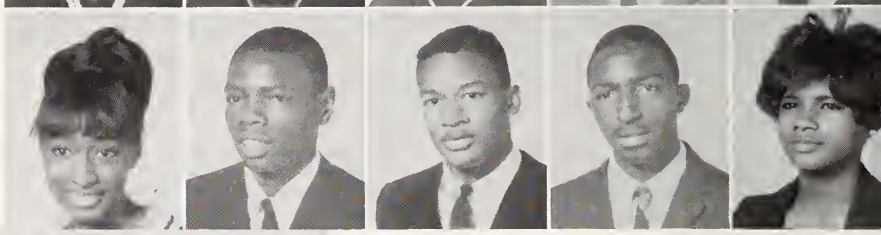

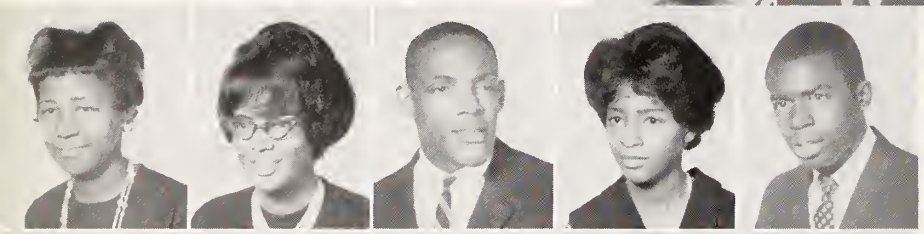

Riddick, Carolyn
Ritter, Artura
Robinson, Jimmie
Rogers, Fran
Sales, Lester

Sanders, Gwendolyn
Sanders, Levi
Smith, Brenda
Smith, Nellie
Smith, Ronald

Smith, Thomas
Smith, William
Spann, Cynthia
Stallings, Constance
Stanley, Lawrence

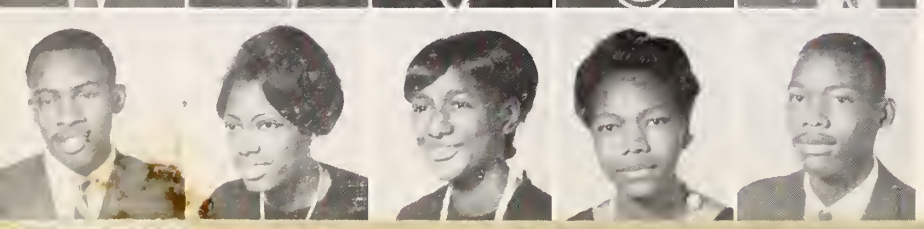

Stiles, David
Taylor, June
Thomas, Edna
Thorpe, Myrtle
Thorpe, Wilbur

JUNIORS

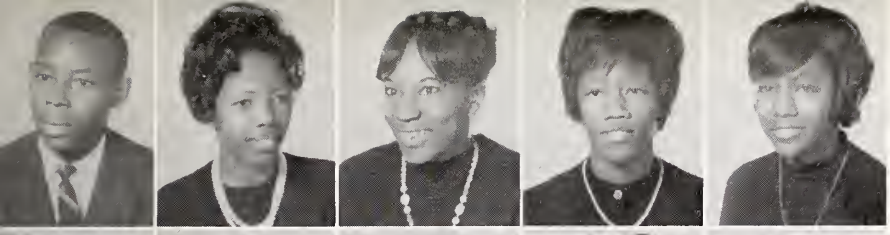

Thorpe, William
Todd, Louvenia
Tomlinson, De Gantus
Tomlinson, Ellen
Trice, Janice

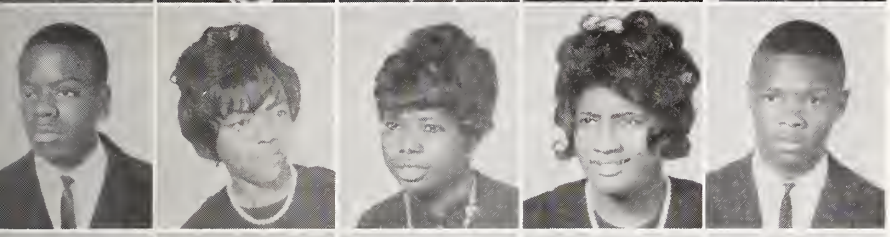

Turner, Lonnie
Upchurch, Francina
Upchurch, Gwendolyn
Upperman, Gloria
Ward, Robert

Watson, Betty
Watts, Gwendolyn
Watts, Michael
Weldon, James
White, Joe

Whitley, Melvin
Whitley, Sywanda
Williams, Floydstyne
Williams, Jacqueline
Williams, John M.

JUNIORS

Williams, Lillie
Williams, Nora

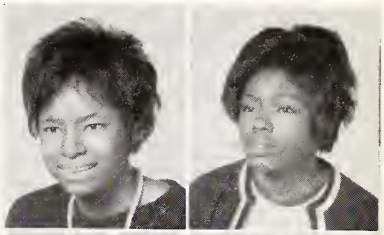

Williams, Sonny
Wilson, Frances
Wilson, Lewis
Woodard, Janie
Woods, De Juanna

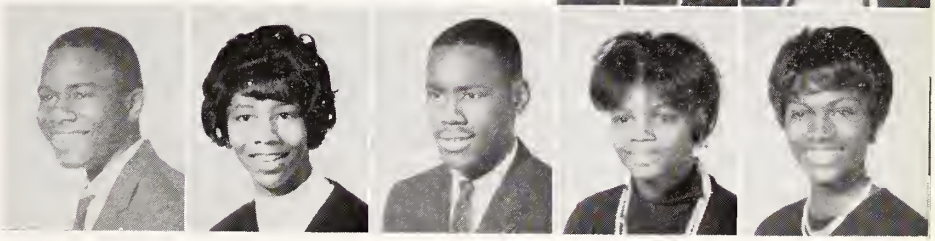

SOPHOMORE CLASS OFFICERS

President	Wilton Wallace
Vice President	Vivian Logan
Treasurer	Frank Weaver
Secretary	Evelyn Lewis
Sergeant-at-Arms	Leroy Knight
Assistant Secretary	Janet Howard
Parliamentarian	Leotha Forte
Reporter	Brenda Mason

CLASS OF 1968

ADAIR, JAMES
ALLEN, DAVID
ALSTON, ALMA
ALSTON, WILLIAM
ARTIS, MELINDA
ASHBURY, BERTHA

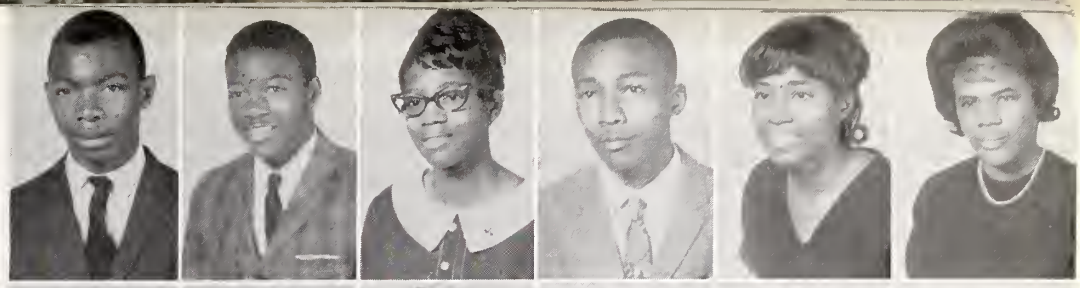

ATWATERS, EARL
AVERY, CAROLYN
AVERY, PATRICIA
BAINES, JOYCELINE
BAINES, LA FRANCES
BECKWITH, MARILYN

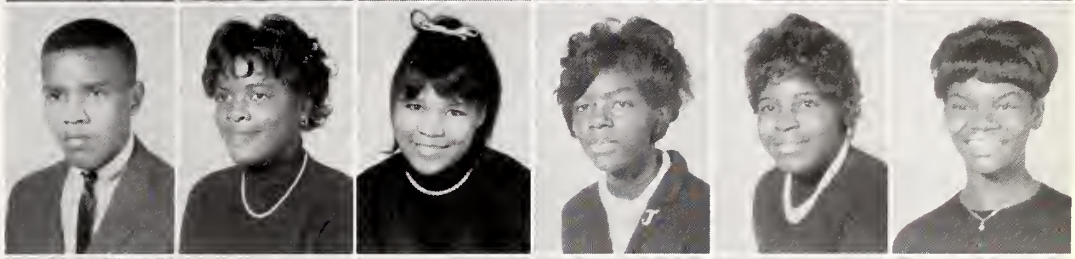

BETHEA, TONEY
BLAKELY, WILLIAM, JR.
BRIDGERS, WILIAM
BROWN, PAULETTE
BRYANT, PHYLLIS
BURRELL, CHARLES

CLARKSON, SAMUEL
COOLEY, WANDA
COOPER, MABLE
COWAN, ANDREW
CROWDER, ROSE
CRUTCHFIELD, PERRY

DAE, MICHAEL
DAVIS, SARAH
DICKENS, JOHN
DOLBY, NORMAN
DUELL, WILLIE
DUNN, EVIA

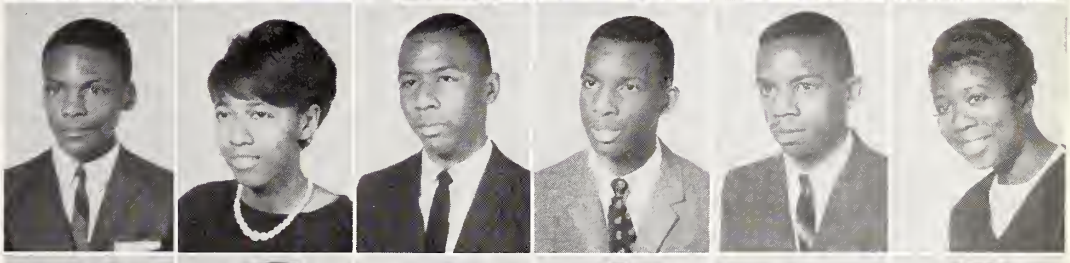

DUNSTON, EARL
ELLIS, LINDA
EVANS, TONY
FARRELL, GWENDOLYN
FAULK, YVETTE
FLAGG, FREDERICK

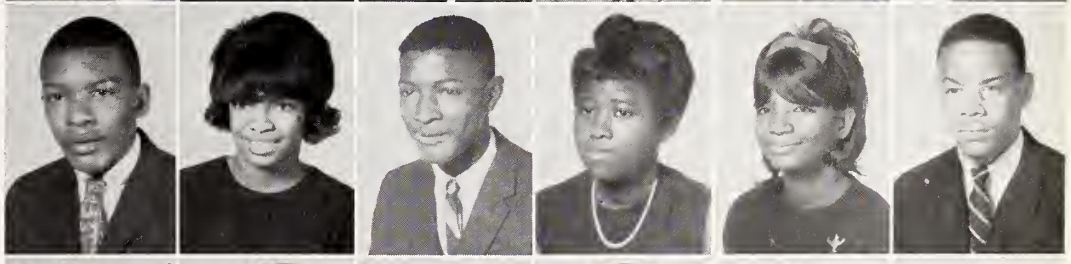

FLAGG, GAIL
FLEMING, JOYCE
FOGG, CLYDE
FOSTER, ERNIE
FOWLER, VICKIE
GAINES, ALGIE

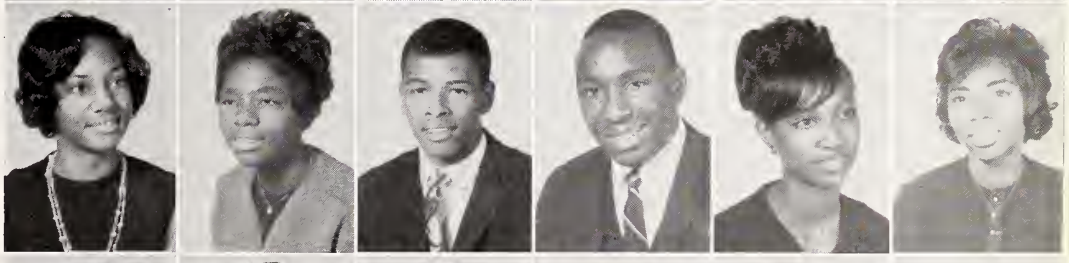

GILCHRIST, DEBORAH
GLOVER, QUEENIE
GOODE, ROBERT
GOODMAN, JIMMY
GRAHAM, DELMAR
GRAHAM, MICHAEL

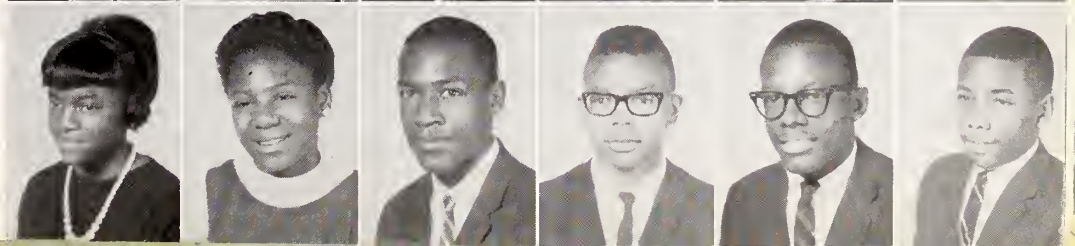

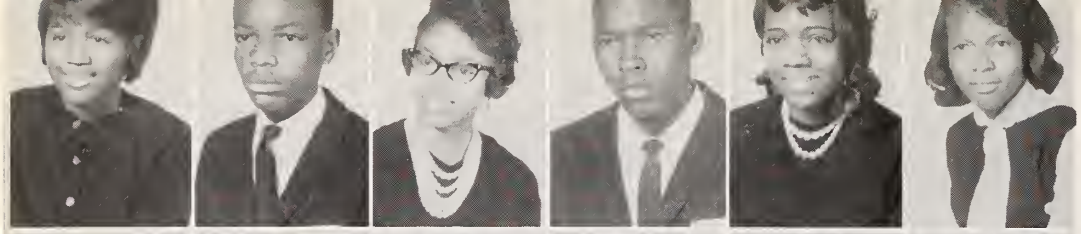

GRAHAM, WILHEMENIA
GREEN, ABRAHAM
GRIFFITH, BRENDA
GRIMES, CHARLIE
GUESS, ALICE
HALL, BRENDA

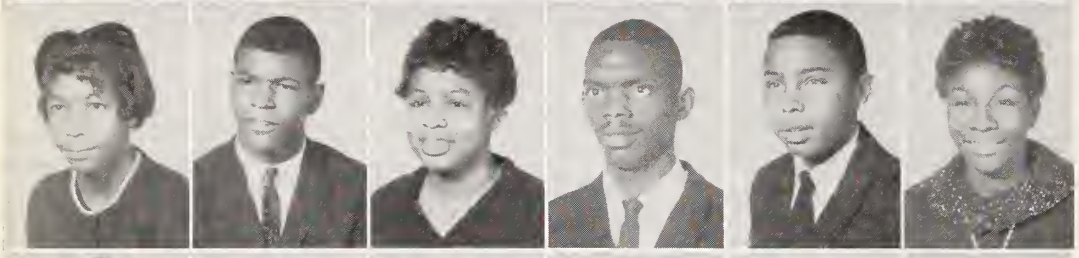

HARDY, JANET
HAYES, CALVIN
HENDERSON, PEGGY
HICKS, JAMES
HILLIARD, JOHN
HINES, BETTY

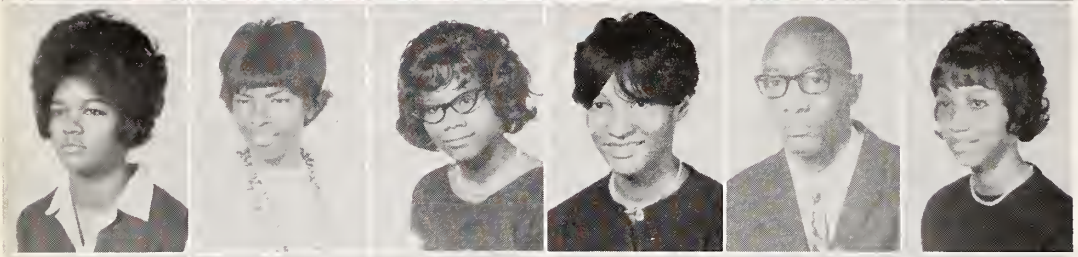

HINES, DONNA
HINTON, EDNA
HINTON, IDA
HOCKADAY, YVONNE
HODGES, BURKLEY
HOLDEN, CASSANDRA

HOLDEN, CHARLES
HOLDEN, LARRY
HOPKINS, CAROLYN
HORTON, BARBARA
HOWARD, JANET
HUNTER, PHYLLIS

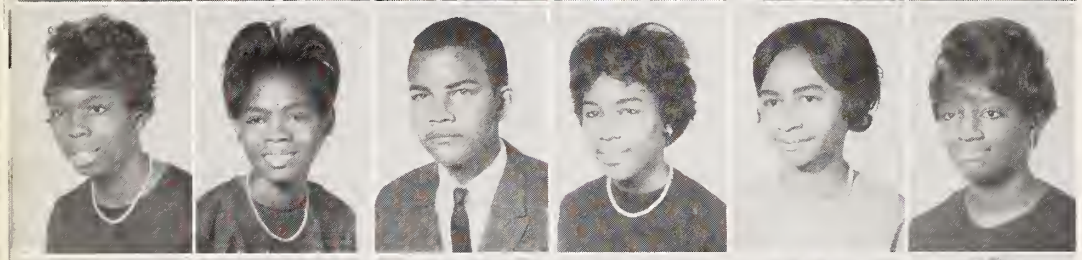

INGRAM, MARY
JEFFERIES, GLORIA
JENKINS, JAMES
JETER, LULA
JOHNSON, BARBARA
JOHNSON, MARGIE

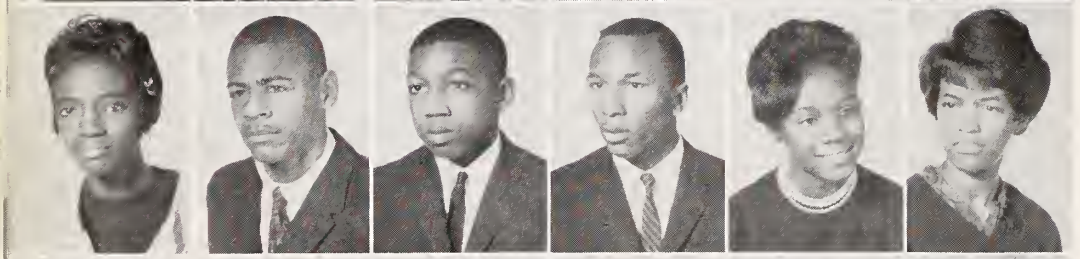

JOHNSON, MARY
JONES, GEORGE
JONES, LARRY
JONES, LEMUEL
JONES, MARTHA
JONES, PHYLLIS

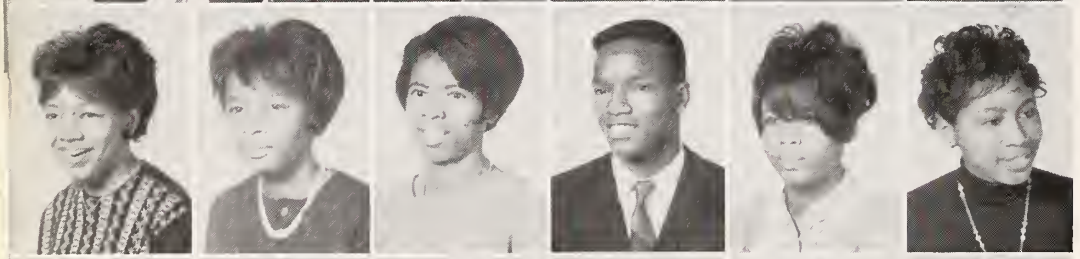

JONES, TARI
JOYNER, CAROLYN
KEARNEY, DIANE
KNIGHT, LEROY
LOVE, CONSTANCE
LaSANE, SANDRA

LASSITER, BERNARD
LAWRENCE, EDITH
LEACH, BETTY
LEAKE, LORENZA
LEE, CAROLYN
LEWIS, RONALD

CLASS OF 1968

LOGAN, VIVIAN
LUCAS, CLARENCE
LUNDY, SARAH
McCOY, MICHAEL
McCOY, PHYLLISTINE
McCULLERS, GLORIAS

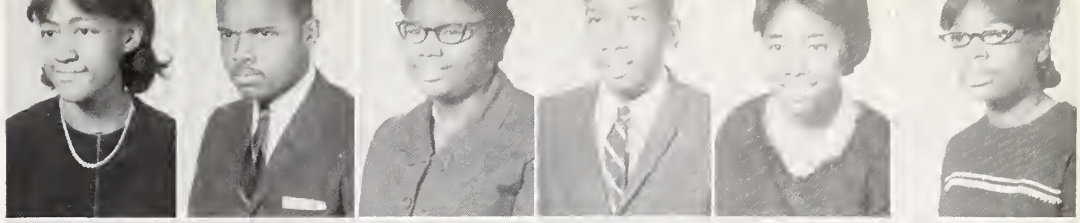

McDOWELL, ERNEST
McKINLEY, MILDRED
McKNIGHT, BETTYE
MASON, BRENDA
MASSENBURG, GERALDINE
MATTHEWS, ARCHIE

MEANS, ETHEL
MERRITT, CLARENCE
MERRITT, MARILYN
MIAL, FAYE
MIAL, THERESA
MITCHELL, JOYCE

MONTAGUE, SHIRLEY
MOORE, JOHN
MOORE, WILLIAM
MORGAN, VELLA
MOSES, MICHAEL
MURCHISON, EDGAR

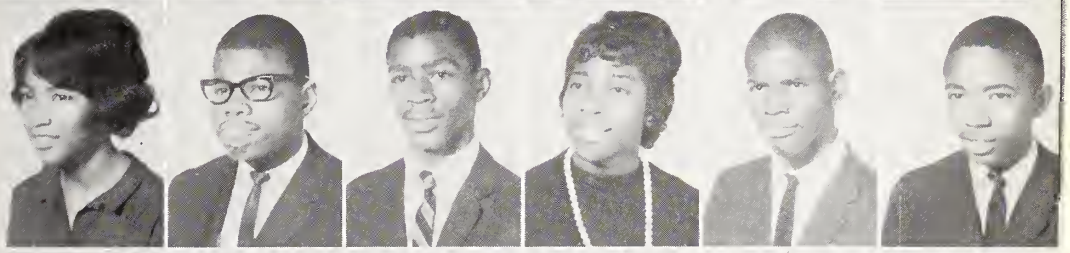

NOBLE, SHELIA
OVERSTREET, DICKY
PARKER, PATRICIA
PATTERSON, JOHNSA
PEEBLES, BRENDA
PEEBLES, CALVIN

PEEBLES, POWELL
POINDEXTER, ROBERT
POOLE, ALFRED
POOLE, JASMINE
POPE, MARK
POWELL, EDNA

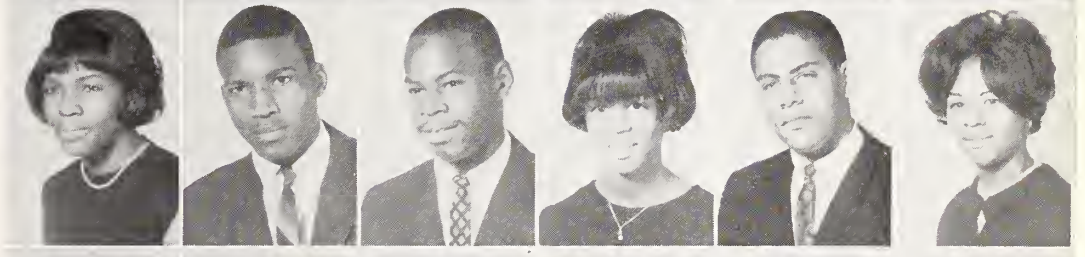

PURCELL, DAISY
RATLIFF, CAROLYN
RAY, MARY
RICHARDSON, PHYLLIS
RIDDICK, ALICE
RIDDICK, MAMIE

RITTER, ETON
ROBERTSON, GWENDOLYN
ROBINSON, BOBBY
ROGERS, GENEVA
ROGERS, IRIS
ROWE, ANGELA

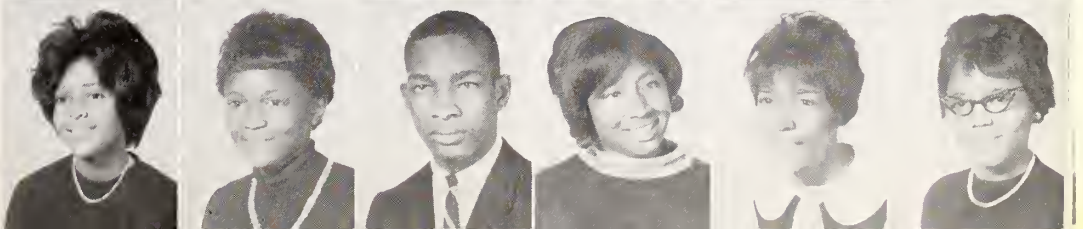

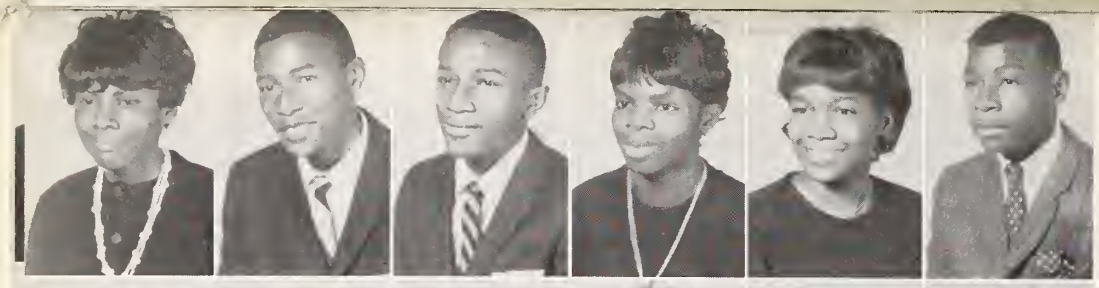

ROWE, JEANETTE
RUFFIN, THEODORE
SANDERS, AUBREY
SANDERS, BARBARA
SANDERS, CYNTHIA
SANDERS, JACKIE

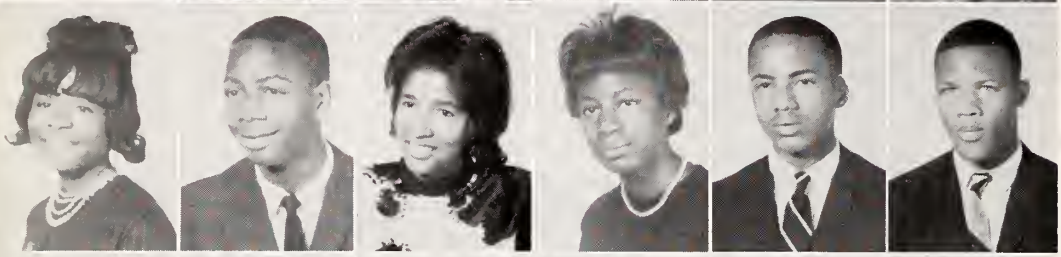

SANDERS, MAMIE
SETTLE, LINWOOD
SILLS, JANICE
SIMUEL, IRMA
SINGLETARY, ALFRED
SINGLETARY, JAMES

SINGLETARY, JESSE
SMITH, BARBARA
SMITH, CLORIE
SMITH, ELLA
SMITH, FABETTE
SMITH, SAMUEL

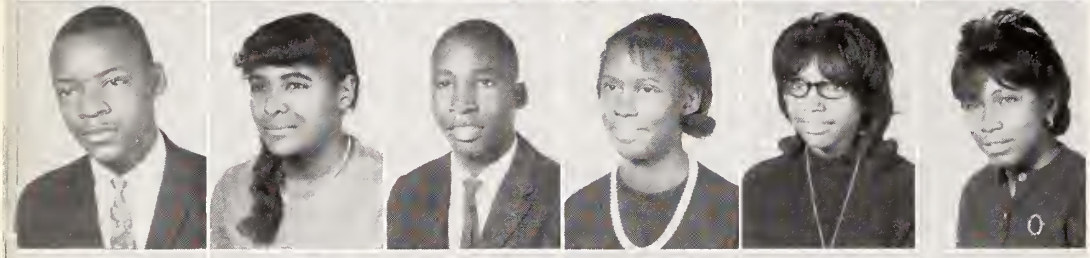

STANBACK, HORACE
STARK, MARTHA
STILES, DENNIS
TAYLOR, BELINDA
TAYLOR, CAROL
TOLSON, ANNIE

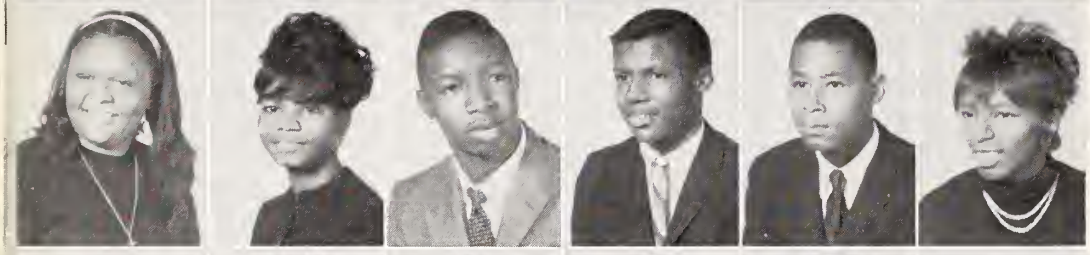

UPCHURCH, CECELIA
UPCHURCH, JUNELL
UPPERMAN, LAWRENCE
WALLACE, WILTON
WATKINS, JAMES
WATSON, GLENDA

WEAVER, FRANK
WHITE, LINDA C.
WHITE, LINDA M.
WHITEHEAD, HOOVER
WIGGINS, MARY
WIGGS, HUBERT

WILDER, GENESE
WILLIAMS, BIRDENA
WILLIAMS, CHARLES
WILLIAMS, DAPHNE
WILLIAMS, SHIRLEY
WORTH, EDWIN

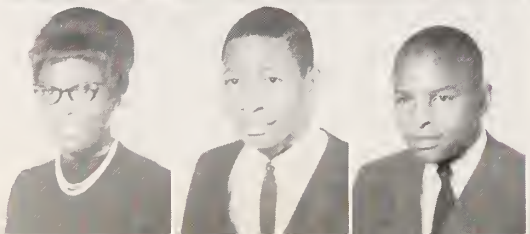

WRIGHT, LINDA
YARBOROUGH, JOSEPH
YOUNG, TYREE

SOPHOMORES

CLASS OF 1969

HOMEROOM 9-1

OFFICERS

President	Deborah K. Clements
Vice President	Constance Davenport
Secretary	Clinton Lee, Jr.
Assistant Secretary	Nancy D. Adams
Reporter	Casaundra Allen
Student Council Representative	Donnell Patterson
Treasurer	Dianne Crump
Advisor	Mrs. M. R. Cook

ROLL

Nancy Devone Adams
Casaundra Allen
Ronald Allen
Sylvester Beckwith
Sarra Anne Bridgers
Phyllis Marie Casey
Deborah Kay Clements
Dianne Greeklon Crump
Fred Bernard Crutchfield
Diantha Elaine Curley
Constance Davenport
Quintine S. Debnam
Millie Linda Dunn
Carolyn Elaine Estes
Kay Frances Glenn
Linda Marie Glenn
Ada Rosemary Hall
Gloria J. Hicks
Brenda Sue High
Gregory Morris Hill
Lillie Mae Hines
Roger E. Hinton
Willie Edward Hinton
Clinton Lee, Jr.
Robert Neal McCrimmon
Ada Jane McNeill
Carolyn A. Mann
Helen Lois Miles
Gwendolyn S. Mills
David Wilton Montague
Nancy Julia Morgan
Donnell Patterson
Wayne G. Peppers
Ernestine Robinson
Patricia Ann Smith
Barbara Williams

HOMEROOM 9-2

OFFICERS

President	Lorenza Mitchell
Vice President	George Burch
Secretary	Barbara Powell
Assistant Secretary	Barbara Ferrell
Treasurer	Michael Saulter
Parliamentarian	Jesse Dunn
Student Council Representative	Larry Harris
Advisor	Leon Herndon

ROLL

Earl Baker
Frank Broadway
George Bullock
George Burch
Donald Carr
Sharon Crowder
Robert Davison
Joseph Debnam
Ernest Douglas
James Drew, Jr.
Jesse Dunn
Charlotte Ellison
Barbara Ferrell
Beverly Freeman
Geraldine Fuller
Willie Gartrell
Murphy Griffin
Larry Harris
Carolyn Lilly
Barbara McNeill
Linda Means
Lorenza Mitchell
William Noble
Leonard Peterkin
Barbara Powell
Douglas Sanders
Michael Saulter
Herbert Smith
Dallas Stevens
Stephen Stewart
Mamie Tucker
Anna Warren
Samuel Williams

FRESHMEN

CLASS OF 1969

HOMEROOM 9-3

OFFICERS

President	Dennis Davis
Vice President	Brenda Chavis
Secretary	Patricia McCoy
Assistant Secretary	Florence White
Treasurer	Reginald Watkins
Reporter	James Whittaker
Student Council Representative	Pauline Goza
Advisor	Mrs. E. Y. Reid

ROLL

Gwendolyn Alston
Doris Bennett
Linda Cathey
Brenda Chavis
Phyllis Cox
Dennis Davis
Joseph Deloatch
Margie Dunn
Randy Evans
Mary Gill
Brenda Glenn
Ethel Goodson
Pauline Goza
James Grier
Rose Hinton
Larry Holt
Leroy Houston
Sherwood Johnson
Dorothy Jones
Pamela Jones
Laura Lee
Patricia McCoy
Melvin Moore
Henry Parks
Jo Ann Peterson
Harold Robinson
Everet Sanders
Ruby Sanders
Elnora Tucker
Reginald Watkins
James Whittaker
Florence White
Limpson White
Beverly Williams
Vance Yates
Tommie Silver

FRESHMEN

HOMEROOM 9-4

OFFICERS

President ..... Eva Mae Bost
Vice President ..... Sadie Marie Myrick
Secretary ..... Paulica Pope
Assistant Secretary ..... Gwendolyn Joel McClamb
Student Council Representative ..... Jacquelin Faye Morgan
Reporter ..... Brenda Veasey
Advisor ..... S. R. Cloud

ROLL

Eva Bost
Ronald Carr
Hubert Debnam
Mary Fulwood
Ernest Grimes
Bertha Hinton
Cynthia Jones
Brenda McCoy
Gwendolyn McLamb
Lonnie McNeil
Malaney Miles
Walter Montague
Jacquelin Morgan
Ester Moring
Sadie Myrick
Hubert Plummer
Paulica Pope
Turner Powell
Charles Robinson
Larry Sanders
Della Smith
Pamela Smith
Ida Staggers
Sharon Taylor
Vincent Taylor
Lamont Upperman
Brenda Veasey
Hubert Vinson
Everlee Walker
Charles Watkins
Calvin Williams
Charles Williams
Samuel Williams
Brenda Wyche
James Young
Sandra Young

HOMEROOM 9-5

OFFICERS

President	Wayne Hall
Vice President	June Melvin
Secretary	Rose Pipkin
Assistant Secretary	Jacqueline Mills
Treasurer	Paulette Mason
Reporter	Dennis Dae
Student Council Representative	June Melvin
Advisor	P. H. Williams

ROLL

Dorothy Louise Allen
Mary Louise Allen
Brenda Archible
Bertrand Birdsall
Larry Broadie
Kenneth Bullock
Elinda Bunch
Hickman Carrington
John Carroll
Dennis Dae
Jimmy Dillard
Wilvester Dunn
Bruce Evans
Wayne Hall
Leo Hines
Kenneth Hinton
Johnnie Mae Jackson
Marie A. Jones
Paulette Mason
June Melvin
Jacqueline Mills
Earl Allen Moore
Thelma Person
Rose Marie Pipkin
Jacqueline Robertson
Mae Catherine Rorie
Chester Singletary
Jimmy Snellings
Jimmy Staton
Annie Mae Terry
Portia Tomlinson
Glennie Weldon
Harold David White
Larry Wilkins
Carl Williams

FRESHMEN

HOMEROOM 8-1

OFFICERS

President	Phyllis Gray
Vice President	Kay F. Jones
Secretary	Jacqueline Jones
Assistant Secretary	Shirley D. Lane
Treasurer	Francine Hunter
Parliamentarian	Michael Caldwell
Sergeant-at-Arms	William Goodson
Student Council Representative	Dona M. Jackson
Advisor	Mrs. D. M. Burke

ROLL

Fran Bates
Carlyle Bennett
Josephine Burnett
Sylvia Burch
Sharon Coe
Meletta Dickens
Gloria Goodson
Stanley Green
Vernon Grimes
Claudia Guess
James Hinton
Virginia Hinton
Constance J. Johnson
James E. Lane
Stephanie McKay
Alice Oakley
Earl Perry
Patricia Singeltary
Gloria Smith
Peggy Smith
Steve Terrell
Gloria Watson
Thomas Wesley
Deborah Wilder
Delane Young

EIGHTH GRADE

EIGHTH GRADE

HOMEROOM 8-2

OFFICERS

President ..... Ray Caldwell
Vice President ..... Elsie Mitchell
Secretary ..... Marion Dunn
Assistant Secretary ..... Mary Stallings
Treasurer ..... Lovelace Burwell
Student Council Representative ..... Ann Riddick
Parliamentarian ..... William Ratcliff
Advisor ..... J. E. Williams

ROLL

Linda Ashley
Dalphine Bledsoe
Willie Burden
Lovelace Burwell
Ray Caldwell
Carolyn Cooper
Mary Downer
Marion Dunn
Willie Flowers
Vincent Hines
Christopher Hinton
James Hinton
William Hinton
Willie Hunter
Penelope Lockley
Barbara McCrimmon
Annie McLean
Elsie Mitchell
Charles Moore
Larry Parker
Shirley Pulley
William Ratcliff
Anne Riddick
Marjorie Ruffin
Arrie Scott
Edward Shepherd
Laura Smith
Mary Stallings
Henrietta Weldon
Larry Wiggins
Charles Williams
Gloria Williams

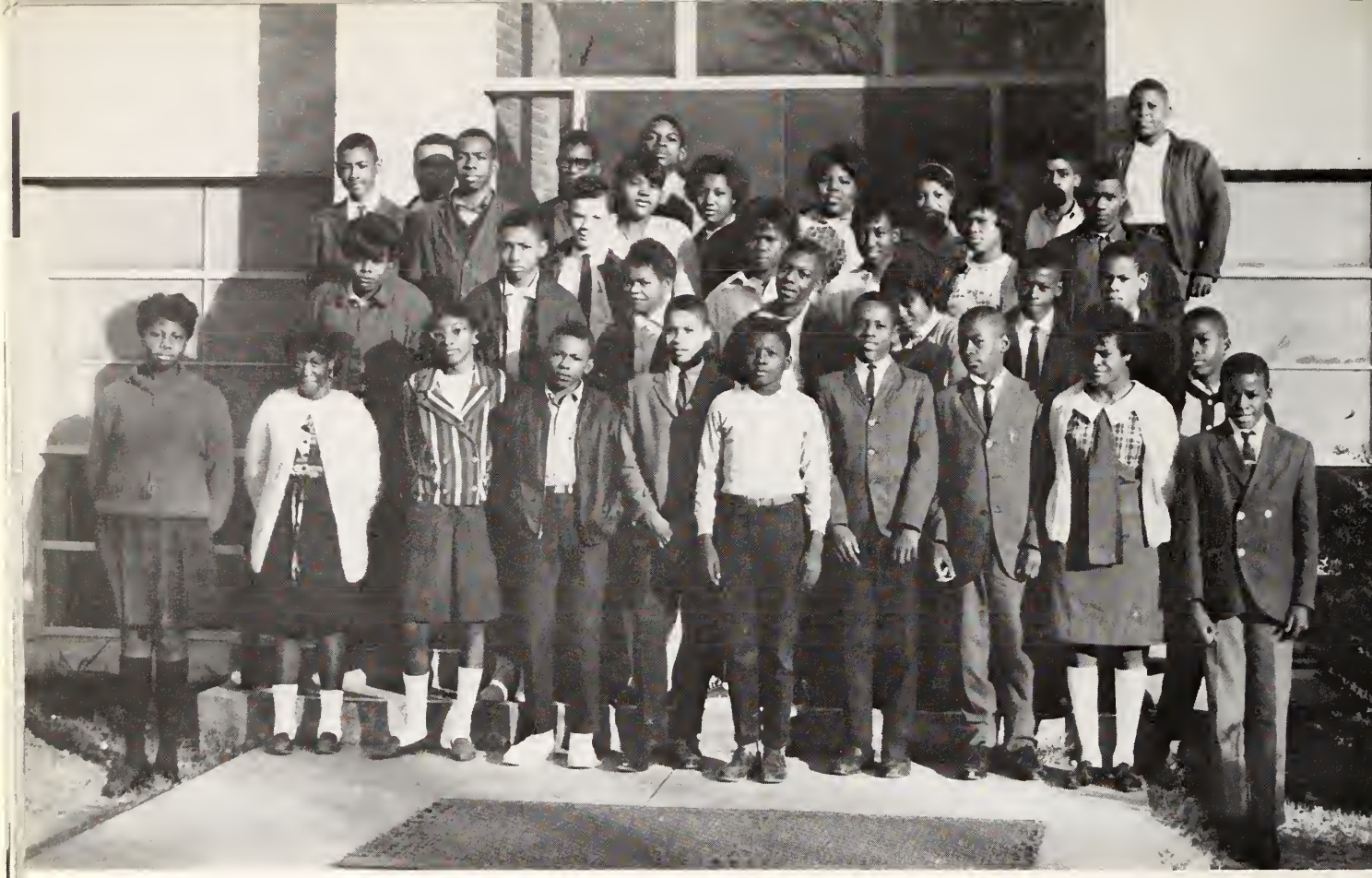

CLASS OF 1970

HOMEROOM 8-3

OFFICERS

President	Dianne Leach
Vice President	Claude Simms
Secretary	Joyce Plummer
Assistant Secretary	Beverly A. Williams
Reporter	Annette Pulley
Parliamentarian	Timothy Crump
Student Council Representative	Lawrence Miller
Advisor	W. E. Hooker

ROLL

Paul H. Alston
Troy Ayers
Joseph R. Bailey
Shirley A. Barber
Garland Bridgers
Alma R. Carrington
Glenwood Crudup
Timothy Crump
Robert E. Dozier
Betty L. Estes
Richard C. Freeman
Janice M. Harrington
Manuel H. Haywood
Phyllis M. Hinton
Willie Hinton
Kay Frances Holder
Millard Lee Jones
Dianne Leach
Arlene C. Lennon
Grace A. Mann
Lawrence E. Miller
Jimmie D. Mitchell
William J. Palmer
Gertrude E. Pearson
Doris E. Peppers
Joyce M. Plummer
Annette Pulley
Charles E. Revis
Lawrence C. Rogers
Donald W. Sanders
Claude E. Simms
Bobby C. Smith
Jesse J. Watkins
Beverly A. Williams
Larry A. Wilson

HOMEROOM 8-4

OFFICERS

President	Marvin Sanders
Vice President	Rosa Rowland
Secretary	Larry Bryant
Assistant Secretary	Patricia Branch
Reporter	Robert Sanders
Student Council Representative	Sheryl Faison
Advisor	Mrs. George Manly

ROLL

Rickey Allen
Jerome Archible
Willie Avery
Elaine Barnes
Patricia Branch
Gloria Brown
Larry Bryant
Loretta Burnett
James M. Byrd
George Champion
James Debnam
Larry Dunston
Osmer Evans
Sheryl Faison
Linda Hall
William M. Jones
Alice Keith
Harden Lee
Georgette Medlin
Annie Nowell
Larry C. Powe
Rosa Rowland
Robert Sanders
Phillis Searles
Donald Singletary
Brenda Tucker
Jacqueline Utley
Lemuel Walker
Linda Williams

EIGHTH GRADE

HOMEROOM 7-1

OFFICERS

President ..... Pattie Hinton
Vice President ..... Phyllis Drew
Secretary ..... Brenda Adams
Assistant Secretary ..... Faye Cox
Treasurer ..... Ronald Penny
Student Council Representative ..... Belinda McLean
Advisor ..... A. L. Johnson

ROLL

Mildred Banks
Bertha Bethea
Larry Cannady
Thomasine Carter
Frankie Davis
Edith Elliott
Mark Faulk
Charles Hines
Janice Hodge
Ruth Hooker
Karen Jeffries
Betty Johnson
Ernestine Johnson
Thomas Johnson
Donald Jones
Curtis Knight
Wallace Lewis
Elver Lilly
Juanita Miles
Annette Murphy
Peggy Rivers
Zelda Searles
Janice Singletary
Larry Singletary
Lillie Thorpe
David Vick
Shelia White
Kenny Wilkins
Brenda Williams
Larry Yarborough

SEVENTH GRADE

SEVENTH GRADE

HOMEROOM 7-2

President	Brenda Willingham
Vice President	Larry Keith
Secretary	Rosetta Yates
Treasurer	Linda Short
Student Council Representative	Janice Mae Jones
Advisor	James W. Allison

ROLL

Thelma Banks
Donnell Blalock
Frances Bryant
Willie Bryd
Patricia Campbell
Walter Cannady
Terry Cooke
Albert Cooper
Warrent Dunston
Alvin Ellison
Guy Evans
Jerry Fowler
Rozzie Fuller
Phyllistine Hooker
Janice Jones
Richard Jones
Doris Keith
Larry Keith
Prince McKnight
David Mann
Pamela Moring
Johnnie Murphy
John Nichols
Julius Person
George Pettiford
Phillip Powe
Leroy Rainey
Robert Rowland
Linda Short
Morris Silver
Lovie Singletary
Joseph Turner
Larry Watson
Reginald Wesley
Brenda Willingham
Rosetta Yates

CLASS OF 1971

HOMEROOM 7-3

OFFICERS

President	Toni Bridgers
Vice President	Deborah Massey
Secretary	Jennifer Jeffers
Assistant Secretary	Portia Hodge
Student Council Representative	Donnell Robinson
Advisor	Mrs. O. Foxwell

ROLL

Marvin Anderson
Carolyn Bailey
Joseph Bennett
Toni Bridgers
Valorie Bridges
Paul Bullock
Cassie Mae Cox
Harvey Curry
Linda Hall
Rosa Hartsfield
Doris Hinton
Portia Hodge
Jennifer Jeffers
Gwyndelin Johnson
Clarence Jones
Deborah Johnson
Gloria Kitrell
Delois McClain
William McDaniel
Darnell McEachin
Deborah Massey
Columbus Mitchener
Donnell Robinson
William Scott, Jr.
Johnese Thomas
Georgia Mae Vinson
Gwendolyn Walker
Alex Walton
Christine Weldon
Sherman White
Frank Williams
Michael Williams
Rosalyn Williams
Donzell Williamson
Brenda Winston
Paul Whitaker

FROM THIS CAPITAL CITY COME — — —

ACTIVITIES

The

NINETEEN SIXTY-SIX

ECHO

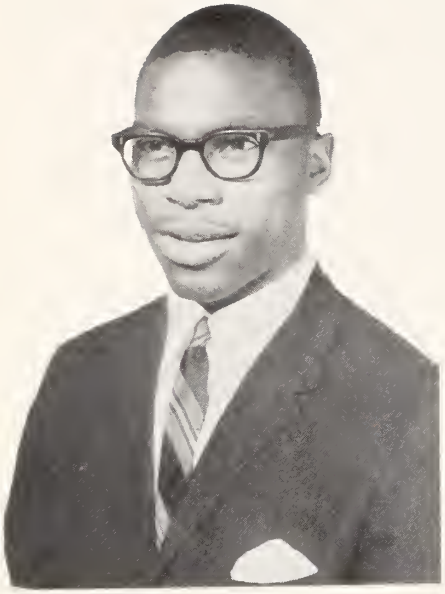

EDITOR-IN-CHIEF

David Alston

ASSISTANT EDITORS

Marguerite Davis

Harold Mann

Elaine Peebles

Joseph Smith

STAFF AT WORK

THE ECHO STAFF — David Alston, Deborah Bass, Shirley Brewer, Marguerite Davis, George Hall, Beatrice Love, Harold Mann, Elaine Peebles, Patricia Peebles, Faye Richardson, Janet Richardson, James Rivers, Joseph Smith, Bennie Thornton, Elaine Walker.

ASSOCIATE EDITORS

Shirley Brewer Beatrice Love

Staff aides perform photographic duties.

AIDES—
George Hall, Bennie Thornton, Joseph Smith

STUDENT COUNCIL

PRESIDENT

James Robert High, Jr.

The Student Council is an organization of students, elected by students, to serve as their official representatives in all matters of concern to the entire school.

1966-67 COUNCIL ELECT

JOHN LEAK	President
VIVIAN LOGAN	Vice President
CAROLE TAYLOR	Secretary
GENESE WILDER	Assistant Secretary
MICHAEL DAE	Treasurer
DONNELL PATTERSON	Parliamentarian
ERNESTINE ROBINSON	Reporter

OFFICERS

JOHN LEAK
First Vice President

ERNESTINE ROBINSON
Second Vice President

FRANCES WILSON
Secretary

ANTOINETTE FOXWELL
Assistant Secretary

ALFRED POOLE
Treasurer

LARRY HARRIS
Parliamentarian

VIVIAN LOGAN
Reporter

MRS. DORIS CLEMENTS
Advisor

STUDENT COUNCIL

OFFICERS

President ..... James High
1st Vice President ..... John Leak
2nd Vice President ..... Ernestine Robinson
Secretary ..... Frances Wilson
Assistant Secretary ..... Antionette Foxwell
Treasurer ..... Alfred Poole
Parliamentarian ..... Larry Harris
Reporter ..... Vivian Logan
Advisor ..... Mrs. D. B. Clements

HONORARY MEMBERS

Alicia Adcock
Dianne Crump
Walter Davenport
Yvette Faulk
Cynthia Goza
George Hall
Janet Howard
Brenda Jordan
Phyllis Latta
Anthony Leach
John Leak
J. D. Lewis
Brenda McNeil
James Martin
Anita Miller
Anita Noble
JoAnne Redfern
Vernon Robinson
James Simuel
Sallie Sparks
Robert Watson
Frank Weaver
Genese Wilder
John M. Williams

REPRESENTATIVES

Barbara A. Allen
Dorothy Battle
Valeria Beckwith
Toney Bethea
Jerry Bryant
Jacqueline Bullock
Belvin Burrell
Joan Cannady
Timothy Crump
Michael Dae
Bernard Davis
Earl Dunston
Sheryl Faison
Andria Fields
Maxine Forte
Lucille Gilbert
Pauline Goza
Margaret Graham
Larry Harris
Manetta Hicks
Glenda Hood
Don Jackson
Barbara Johnson
Clarence Jones
Janice Jones
Phyllis Jones
Brenda Jordan
Margo King
Beatrice Love
Evelyn Lewis
Gloria Lunsford
Brenda Mason
June D. Melvin
Marilyn Merritt
Belinda McLennon
Jacqueline Morgan
Linda Parker
Donnell Patterson
Howard Peebles
Roxie Poole
Jeanette Richardson
Anne Riddick
Donnell Robinson
Vernon Shaw
James Simuel
Horace Stanback
Carole Taylor
Janet Trice
Elaine Walker
Genese Wilder
Harold Williams
Agnes Sanders

OFFICE CLUB

OFFICERS

President ..... Barbara Thorpe
Vice President ..... Barbara Allen
Secretary ..... Edna Daniels
Assistant Secretary ..... Jacqueline Mitchener
Treasurer ..... Antionette Foxwell
Reporter ..... Patricia Williams
Advisor ..... F. S. Rudd

MEMBERS

Patricia Allen
David Alston
Myrtle Blalock
Belvin Burrell
JoAnn Burrell
Edna Daniels
Antionette Foxwell
Veronica Gooch
Margaret Graham
Betty Harp
James High
Janet Howard
Velma Jerkins
Paula Jones
Phyllis Jones
Vivian Logan
Brenda McCullers
Joyce McNeil
Jacqueline Malone
Anita Miller
Jacqueline Mitchener
Jerome Powell
Venice Preston
Lena Robertson
Mamie Sanders
Janice Searles
Sallie Sparks
Barbara Thorpe
Genese Wilder
Emma Williams
Patricia Williams
Patricia Wortham

BUSINESS CLUB

OFFICERS

President	Janet Tucker
Vice President	David Alston
Secretary	JoAnn Burrell
Assistant Secretary	Johnnie Winston
Treasurer	Edna Daniels
Advisors	Mrs. P. M. Cunningham Mrs. K. S. Brown

LIBRARY CLUB

OFFICERS

President ..... Bessie White
Vice President ..... Shirley Dendy
Secretary ..... Carolyn Peterson
Assistant Secretary ..... Claudia Goodson
Treasurer ..... Evelyn Lewis
Advisors ..... Mrs. M. D. Aldrich, Mrs. E. H. Brown, Mrs. K. S. Brown, D. R. Ingram, C. C. Lipscomb

MEMBERS

Joan Alston
Linda Ashley
Shirley Barber
Barbara Barnes
Brenda Bass
Juanita Beckwith
Barbara Birdsall
Jacqueline Bullock
Sylvia Burch
Stella Carr
Carolyn Cox
Shirley Dendy
John Dickens
Euzelia Egerton
Claudette Fort
Antionette Foxwell
Carolyn Freeman
Lessie Gibbs
Claudia Goodson
Cynthia Goza
Delores Hall
Joyce Hawkins
Carolyn Hayes
Sharon Hinton
Henrietta Holloway
Glenda Hood
Lucille Hough
Sandra Howell
Dona Jackson
Ethel Johnson
Mary Johnson
Ina Judd
Shirley Lane
Sandra LaSane
Carolyn Lee
Evelyn Lewis
Gloria Long
Beatrice Love
Sarah Lundy
Phyllis McKoy
Robert McCrimmon
Dorothea McNeil
Joyce McNeil
Julia Malone
Anita Miller
Lillie Miller
Elsie Mitchell
Brenda Morgan
Carolyn Peterson
Jeanette Richardson
Phyllis Richardson
Anne Riddick
Carolyn Riddick
Barbara Rogers
Agnes Sanders
Alma Smith
Anna Thomas
Edna Thomas
Francina Upchurch
Gloria Upperman
Lorraine Watts
Lillie Williams
Shirley Williams
Linda Wilson
Janie Woodard
Zelma Young

LIBRARY ASSISTANTS

OFFICERS

President ..... Agnes Sanders
Reporter ..... Barbara Birdsall
Advisor ..... C. N. Bryant

MEMBERS

Barbara Birdsall
Deborah Clements
Michael Dae
Shirley Dendy
Euzelia Egerton
Barbara Ferrell
Claudia Goodson
Cynthia Goza
Carolyn Hayes
Patricia Hester
Sharon Hinton
Margo King
Sarah Lundy
Phyllis McCoy
Joyce McNeil
Lillie Miller
Anita Noble
Annie Palmer
Carolyn Peterson
Caralyn Ratliff
Jeanette Richardson
Agnes Sanders
Alma Smith
Frank Weaver
Bessie White
Shirley Williams
Frances Wilson

DORIS AVERY
DOROTHY BATTLE
LEVI BECKWITH

FREDDIE BRIDGERS
ROSA BROWN
WILLIAM COOPER
MRS. M. W. BLAKELY

JAMES DAVIS
WALTER DAVENPORT
MR. J. E. BURKE

MALCOLM DEBNAM
BRENDA FARRELL
MR. D. INGRAM

SUNDAR FLEMING
ANTIONETTE FOXWELL
PHILIP HOLLOWAY
MR. P. U. WATSON

GLORIA HODGE
SHARON HINTON
THOMAS HILLIARD

MU ALPHA THETA

MU ALPHA THETA

JAMES HIGH
JOHN LEAK
RAEFORD McKINLEY
PHILLIP McCULLOUGH
JAMES MARTIN
LILLIE MILLER
VENICE PRESTON
LUCY POLLARD
LINDA PARKER
SALLIE SPARKS
CAROLYN SMITH
THOMAS SMITS
DEBBIE TODD
ROBERT WATSON
FRANK WEAVER
JOHN WILLIAMS
FRANCES WILSON
DE JUANNA WOODS
CHARLES WORTH

Dorothy Battle, Levi Beckwith, Rosa Brown, JoAnn Cannady, Walter Davenport, James Davis, Sundar Fleming, Antionette Foxwell, James High, Gloria Hodge, Phillip Holloway, Paris Jones, John Leak, James Martin, Booker Maye, Phillip McCullough, Vincent McCullough, Raeford McKinley, Anita Miller, Lillie Miller, Lucy Pollard, Venice Preston, Sallie Sparks, David Stiles, James Watson, Robert Watson, DeJuanna Woods, Mrs. S. V. Perry, Advisor

NATIONAL HONOR SOCIETY

DEBATING CLUB

OFFICERS

President ..... James High
Vice President ..... Bessie White
Secretary ..... Gloria Hodge
Treasurer ..... Lillie Miller
Reporter ..... Ethel Johnson
Coaches ..... J. A. Abron, Jr., H. C. Cunningham

MEMBERS

GWENDOLYN CLARKE
BERNARD DAVIS
MALCOLM DEBNAM
FONDORIES ELLISON
BARBARA JOHNSON
RUBY JONES
VIVIAN LOGAN
DOROTHEA McNEIL
ANITA MILLER
GENESE WILDER

MIXED CHORUS

OFFICERS

President ..... Bobby Jones
Vice President ..... Percy Smith
Secretary ..... Beatrice Love
Assistant Secretary .. Jacqueline Scott
Librarian ..... Mary Allen
Reporter ..... Phillip McCullough

Advisor ..... Mrs. E. M. Kelly

MODERN MUSIC MASTERS

CHAPTER NUMBER 745

OFFICERS

President	MALCOLM DEBNAM
Vice President	EARL WALTERS
Secretary	DORIS AVERY
Treasurer	ANTIONETTE FOXWELL
Historian	JOHN F. LEAK
Advisor	MRS. E. M. KELLY

MEMBERS

Doris Avery
Dorothy Battle
JoAnn Cannady
Bernard Davis
Malcolm Debnam
Antionette Foxwell
Abraham Greene
Annie Hilliard
Bobby Jones
Brenda Jordan
Dorothy Lane
Bernard Lassiter
John Leak
Beatrice Love
Artura Ritter
Jacqueline Scott
Percy Smith
Anna Thomas
Gloria Upperman
Plummer Vines
Earl Walters
Jacqueline Williams

STRING ORCHESTRA

OFFICERS

President	Anna L. Thomas
Vice President	Antionette Foxwell
Secretary	Linda Wright
Assistant Secretary	Brenda Jordan
Treasurer	Marilyn Merritt
Reporter	Barbara Moring
Librarian	Dorothy Battle
Parliamentarian	Abraham Greene
Advisors	Mrs. M. S. Bwangamoi, J. L. Edwards

ORCHESTRA ROSTER

1ST VIOLINS

DORIS A. AVERY
ABRAHAM GREENE
CAROLYN E. JOYNER
DIANNE L. KEARNEY
MONICA A. LEWIS
ELLA L. SMITH
GENESE E. WILDER

VIOLAS

ANTIONETTE FOXWELL
SUZETTE FREEMAN
ANNA L. THOMAS

2ND VIOLINS

JENNIFER JEFFERIES
BRENDA JORDAN
MARILYN MERRITT
BARBARA MORING

CELLOS

DOROTHY BATTLE
LINDA WRIGHT

CONCERT AND MARCHING BAND

OFFICERS

President	Howard Upperman
Secretary	Annie Hilliard
Treasurer	Sylvia Herndon
Sergeant-at-Arms	Clarence Lucas
Librarians	Fran Rogers Howard Upperman
Advisor	J. L. Edwards

MAJORETTES

Alicia Adcock
Brenda Faulk
Terry Gay
Donna Kay
Carolyn Perry
JoAnne Redfern

ROSTER

FLUTES
Pauline Goza
Phyllis Gray

Eb CLARINET
Michael Dae

BASS CLARINET
Clarence Lucas

Bb CLARINETS
Bertha Ashbury
Lovelace Burwell
Brenda Glenn
Sylvia Herndon
Annie Hilliard
Martha Jones
Clarence Lucas
Elsie Mitchell
Jacqueline Morgan
Angela Rowe
Michael Saulter
Nargreta Smith
Belinda Taylor
Frank Weaver

SAXOPHONES
Christopher Hinton
June Melvin
Aubrey Sanders

Eb HORNS
Dennis Dae
Dock Holland

CORNETS
Toney Bethea
Timothy Crump
Joseph Debnam
Reginald Watkins
Jacqueline Williams

BARITONE HORN
Bobby Robinson

TROMBONE
Howard Upperman

SOUSAPHONES
Lawrence Clemons
Leotha Forte

PERCUSSION
Earl Atwater
George Burch
Hickman Carrington
Abraham Green
Booker T. Maye
Carl Mintz

Ligon's Drama Guild serves as host to the State Festival Finals.

DRAMATICS

C. C. LIPSCOMB
Director

Thespians Gloria Lunsford and Bernard Davis take a bow.

To 1965 District Festival

Guild's production of The Jury Room

1966 Thespians

DRAMA GUILD: Jacqueline Bullock, Michael Chavis, James E. Davis, Bernard Davis, Malcolm Debnam, Euzelia Egerton, Linda Ferguson, Veronica Gooch, Delmar Graham, Ardo Holt, Pauline Hubert, Ethel Johnson, Donna Kay, Joyce King, Phyllis Latta, John Leak, Beatrice Love, Gloria Lunsford, Elaine Peebles, Roxanna Powell, Agnes Sanders, Percy Smith, Gwendolyn Walker, Melvin Whitley

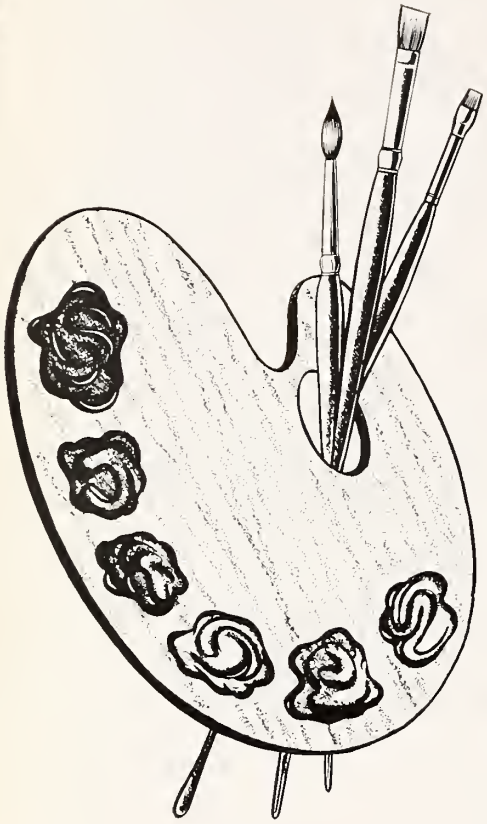

ART CLUB

Gold Key winners in the Scholastic Arts Awards Exhibition — Delmar Graham and Larry McClain.

OFFICERS

President	Marguerite Davis
Vice President	Bobby Jones
Secretary	Sandra Cooper
Assistant Secretary	Betty J. Jones
Treasurer	Edwin Worth
Parliamentarian	Brenda Morgan
Reporter	Lucy Pollard
Advisor	M. C. Bullock

MEMBERS

Otis Allen
Shirley Brewer
Jesse Clements
Sandra Cooper
Marguerite Davis
Jimmy Dillard
James Gartrell
Lessie Gibbs
Delmar Graham
Ann Green
George Hall
Paulette Harris
George Hasty
Ray Haywood
John Hilliard
Betty Jones
Bobby Jones
Delores Jones
Ronald S. Lewis
Larry McClain
Ernest McCrimmon
Emmett McNeill
Anna Morgan
Brenda Morgan
Lucy Pollard
Donald Poole
James Rivers
Barbara Singletary
Carolyn Steward
Joseph Smith
Thomas Weatherford
Quether Wilkins
Edwin Worth

DISTRIBUTIVE EDUCATION CLUB

1—Bobbie Archible
2—Willie Atkinson
3—William Avery
4—Alfred Blandshaw
5—Vernell Bridges
6—Virdell Bridges
7—Francine Bright

8—Earline Chapman
9—Margaret Chapman
10—Terry Gay
11—William Glover
12—Cynthia Goza
13—Sylvia Herndon
14—David Jackson

22—Donnie Scott
23—Carolyn Smith
24—Patricia Stewart
25—Wilbur Thorpe
26—Earl Walters
27—Mr. J. A. Abron, Advisor
28—Lavar Whitaker

15—Donald Leach
16—Robert Lilly
17—Robert Mitchener
18—Mayme Morgan
19—Sandra Morgan
20—Roxie Poole
21—Fran Rogers

FUTURE PLUMBERS OF AMERICA

OFFICERS

President	William A. Edger
Vice President	Otis D. Hopkins
Secretary	Eddie L. Penny
Treasurer	Joe L. White
Sergeant-at-Arms	Tony A. Mial
Instructor	Roy E. Smith

MEMBERS

Louis B. Alston
James Butler
John A. Birdsong
Roman Green
Donnel O. Hopkins
Willie F. Hawkins
James C. Jones

James J. Leake
James E. Larkins
Charles Lyde
Tony Mial
Charles L. McCoy
Willard DeLeon Mangum
Eddie L. Penny
Linwood E. Penny

Anthony J. Ratliff
Fredrick Sharpless
Robert L. Ward
Alvin Williams
Joe L. White
Sylvester Dillard
William A. Edger

Gerald Evans
Ernie Josten
Willie O. Spence
Aredis William
Melvin L. Whitley
Sonny William
William Yates
Alfred Williams

I. C. T.

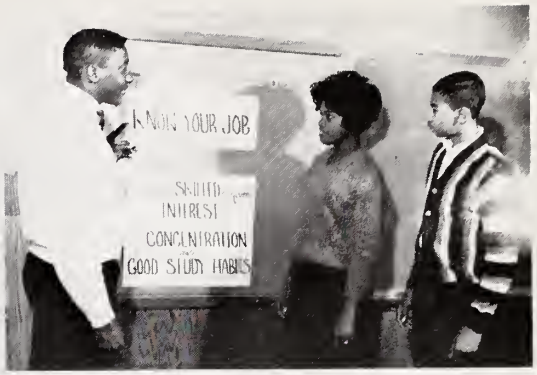

Junior Class

Billy Barner
Ronald Burnette
Rofford Carmichael
Benjamin Chaplin
William Chavis
Cynthia Debnam
Larry Ellis
Valentin Hamlin
Leroy Hammonds
Johnny Harris
Fred Hinton
Edward Lane
Prentice Poole
Lester Sales
William Smith
James Weldon

Officers

Pres. Raymond Barnes
V. Pres. Vivian Searles
Sec. Delores Dunn
Trea. Valentin Hamlin
Parl. Benjamin Chaplin

Senior Class

Lewis Alston
Raymond Barnes
Delores Dunn
Harold Mann
James Melvin
Thomas Morgan
Raymond Morina
Leonard Peebles
Herbert Plummer
Vivian Searles
Larry Stanback
Earl Thompson

INDUSTRIAL COOPERATIVE TRAINING
A
Two Lane Highway
To
Success

ACADEMIC + VOCATIONAL TRAINING

AUTO MECHANICS

OFFICERS

President ..... Andrew Cuffie Williams
Vice President ..... James Gartrell
Assistant Secretary ..... Nathaniel Bud Hodges
Treasurer ..... Leonard Earl Holden
Shop Foreman ..... Archie Hicks
Advisor ..... J. H. Banks

CLASS

LARRY ALLEN
NEAL BELL
ROBERT BLANDSHAW
CHARLES BRANCH
JOHN DANIELS
LEWIS DEWBERRY
JAMES GARTRELL
RALPH GUYS
JOHN HAYWOODS
ARCHIE HICKS
NATHANIEL BUD HODGES
LEONARD EARL HOLDEN
ANTHONY LEACH
JACKIE McCOY
JAMES MONTAGUE
CHARLES STEWART
ANDREW CUFFIE WILLIAMS
JOHN DAVIS

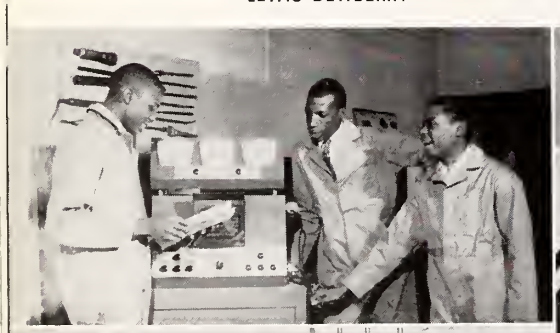

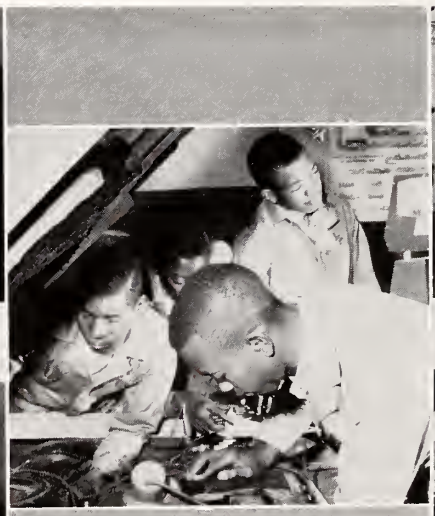

AUTO MECHANICS

OFFICERS

President	James King
Vice President	Johnny Moore
Secretary	Charles Joyner
Treasurer	Bennie Baker
Shop Foreman	Robert Purcell
Advisor	J. H. Banks

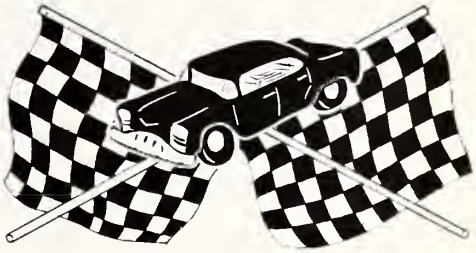

CLASS

MIKEL AVERY
BENNIE BAKER
MELVIN BAKER
THOMAS BRIGGS
WILLIAM COOLEY
CHARLES CRUMP
JAMES DEBNAM
FREDRICK FLAGG
WILLIE HAYWOOD
JAMES HOCKADAY
LAVERNE HINTON
LAWRENCE HUNTER
WILLIAM JONES
SYLVESTER JONES
CHARLES JOYNER
JAMES KING
CLARENCE LEONARD
JAMES LEONARD
JOHNNY W. MOORE
ROBERT PURCELL
ALVIS RICHARDSON
DANIEL WILLIAMS

FUTURE HOMEMAKERS

OFFICERS

PRESIDENT ..... BARBARA THORPE
VICE PRESIDENT ..... JEANETTE RICHARDSON
SECRETARY ..... MARTHA HOLDER
ASSISTANT SECRETARY ..... ALGIE GAINES
TREASURER ..... PATRICIA WILLIAMS
REPORTER ..... GLENDA HOOD

HISTORIAN ..... KATHIE ADAMS
PARLIAMENTARIAN ..... ANDRIA FIELDS
RECREATION COMMITTEE CHAIRMAN ..... GLORIA TURNER
PROGRAM COMMITTEE CHAIRMAN ..... VIVIAN LEE
SOCIAL COMMITTEE CHAIRMAN ..... MARIE HAMLIN
ADVISORS ..... MESDAMES A. M. LEVINGSTON, E. D. TOOLE

MEMBERS

1ST ROW—left-right
Martha Holder
Patricia Williams
Jeanette Richardson
Barbara Thorpe
Andria Fields
Kathie Adams
Gloria Turner
Glenda Hood

2ND ROW—left-right
Mamie Sanders
Jackie Howard
Sharon Crowder
Gwendolyn Jones
Vivian Lee
Julia Malone
Joyce Harris
Algie Gaines
Patricia Allen
Carolyn Purcell
Thelma Perry

3RD ROW—left-right
Mrs. E. D. Toole
Carolyn Hayes
Ida Staggers
Lillie Williams
Anna Morgan
Dorothy Dozier
Maurice Debnam
Jacqueline Mitchener
Belinda Taylor
Irma Simuel
Bobbie Barham
Mrs. A. M. Levingston

FUTURE HOMEMAKERS

FOOD SERVICE CLASS

GROUP I

This course purposes to develop Personal Compentencies for entry into the following allied careers: Catering, Hospital Food Services, Lunchroom Manager, Waitress, Hostess, and Family Dinner Services.

MRS. E. D. TOOLE, Instructor

CUSTOM SEWING

GROUP II

This course is offered to older youth who are eligible for employment and who plan to seek employment upon leaving high school. The youth may enter jobs as dressmakers, alterers, menders in laundries, pressers, drapery and slip cover makers.

MRS. A. M. LEVINGSTON, Instructor

TROWEL TRADE 1-2

OFFICERS

President	Kenneth Malone
Vice President	Michael Montague
Chaplain	Maurice Morgan
Treasurer	Jimmy Robinson
Secretary	William Thorpe
Parliamentarian	James Evans
Sergeant-at-Arms	Willie Pulley
Advisor	G. C. Exum

CLASS

William Cotton
James Evans
Ulysses Harris
Charles Harris
Ronald Hunter
Kenneth Malone
Michael Montague
Maurice Morgan
Henry Perry
Kenneth Norris
Willie Pulley
Jimmy Robinson
Levi Sanders
Alfred Singletary
William Stark
James Stone
William Thorpe
Lonnie Turner
Louis Wilson

TROWEL TRADE 3-4

OFFICERS

President	Arthur Johnson
Vice President	Larry Graham
Treasurer	Ervin Goode
Secretary	Ernest McCrimmon
Sergeant-at-Arms	James Goode
Chaplain	Leon Jenkins
Parliamentarian	George Hasty
Advisor	G. C. Exum

CLASS

Ronald Cannon
Eugene Evans
Charles Terrell
Ervin Goode
James Goode
Larry Graham
George Hasty
Ardo Holt
Steve Hudson
David Jenkins
Jesse Jernigan
Arthur Johnson
Charles Johnson
Jerome Lassiter
Alfred McKoy
Ernest McCrimmon
George McDonald
Phillip Noble

THE ESQUIRES

BOBBY JONES

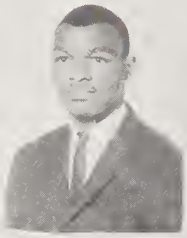
JOSEPH THOMAS

CARL MINTZ

EARL WALTERS

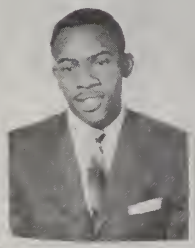
DAVID STILES

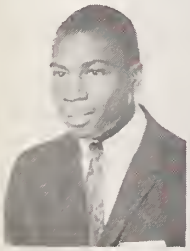
LEWIS ALSTON

AARON SANDERS

JAMES DAVIS

CHARLES WORTH

RAY HAYWOOD

JAMES McNEIL

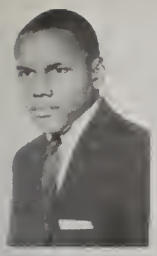

VICE-PRESIDENT
WALTER DAVENPORT

PRESIDENT

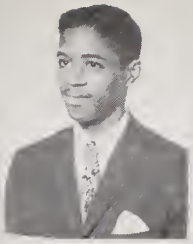

MALCOLM DEBNAM

SECRETARY
THOMAS HILLIARD

TREASURER

LEVI BECKWITH

ADVISOR

MR. S.R. CLOUD

EPSILON SIGMA XI

ΕΣΞ

JANET TUCKER

EDNA MARTIN

BRENDA JORDON

ESQUIRES' QUEENS

RH

TO SALUTE MISS M. E. LEE

SENIOR TEEN-TOPS

SENIOR TEEN-TOPS

Patricia Williams

President
Barbara Allen

Dorothea McNeil

Brenda Morgan

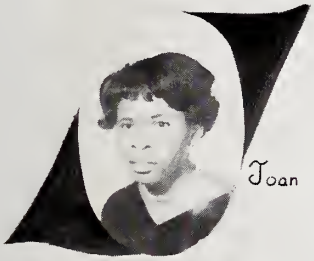
Joan Alston

Secretary
Sallie Sparks

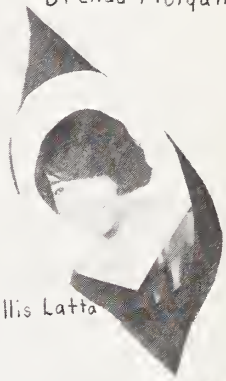
Assistant Secretary
Phyllis Latta

Rosa Brown

Margaret Graham

Antionette Foxwell

Vice President
Dorothy Battle

Brenda Jordan

Parliamentarian
Anita Noble

Reporter
Patricia Wortham

Stella Carr

Treasurer
Edna Martin

Ruby Jones

Juliet Evans

Ruthey Goodson

Olivia Gregory

Anita Miller

Faydene Perry

The Romans Club

Marguerite Davis
"Queen"

Martha Peebles
"Sweetheart"

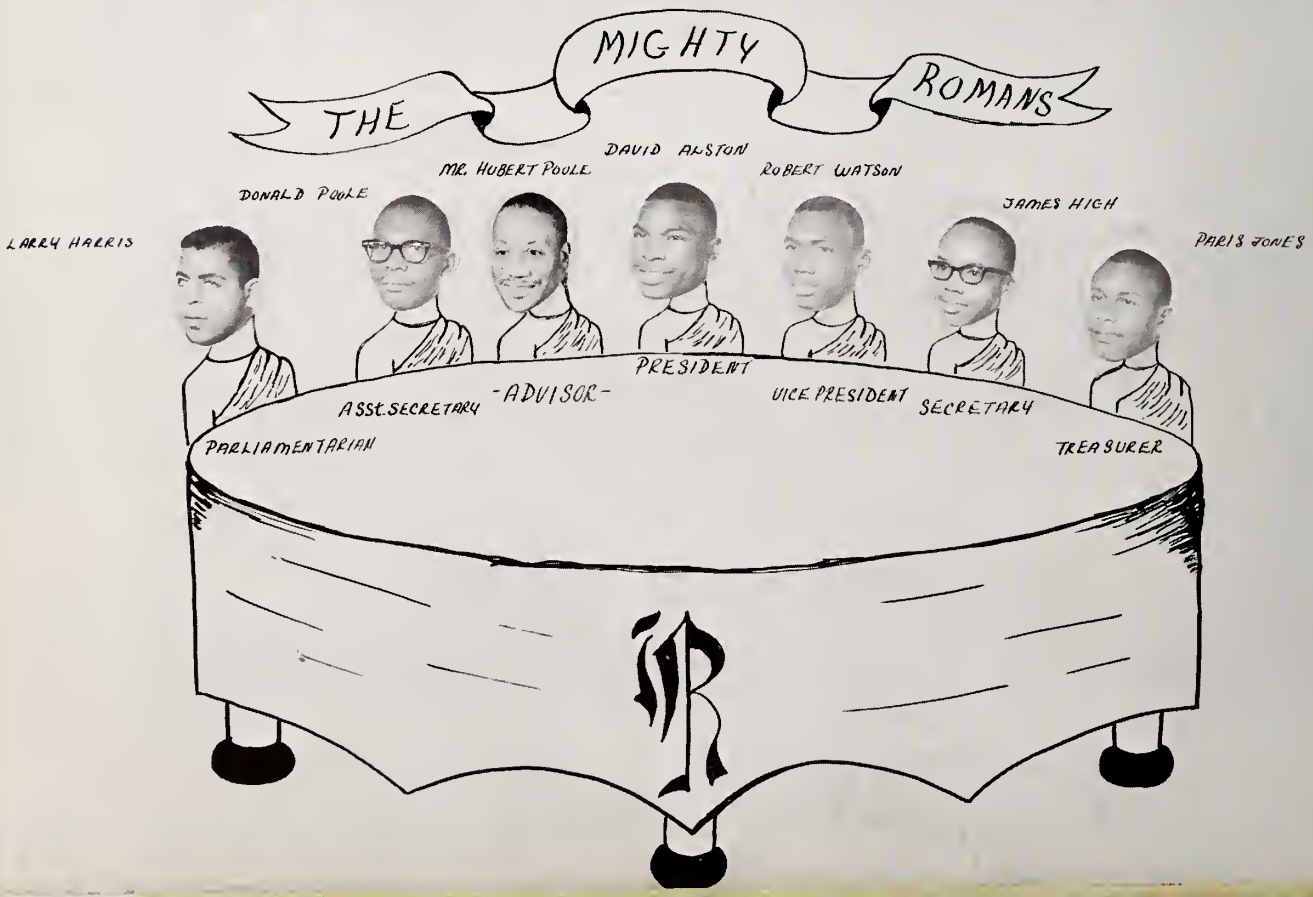

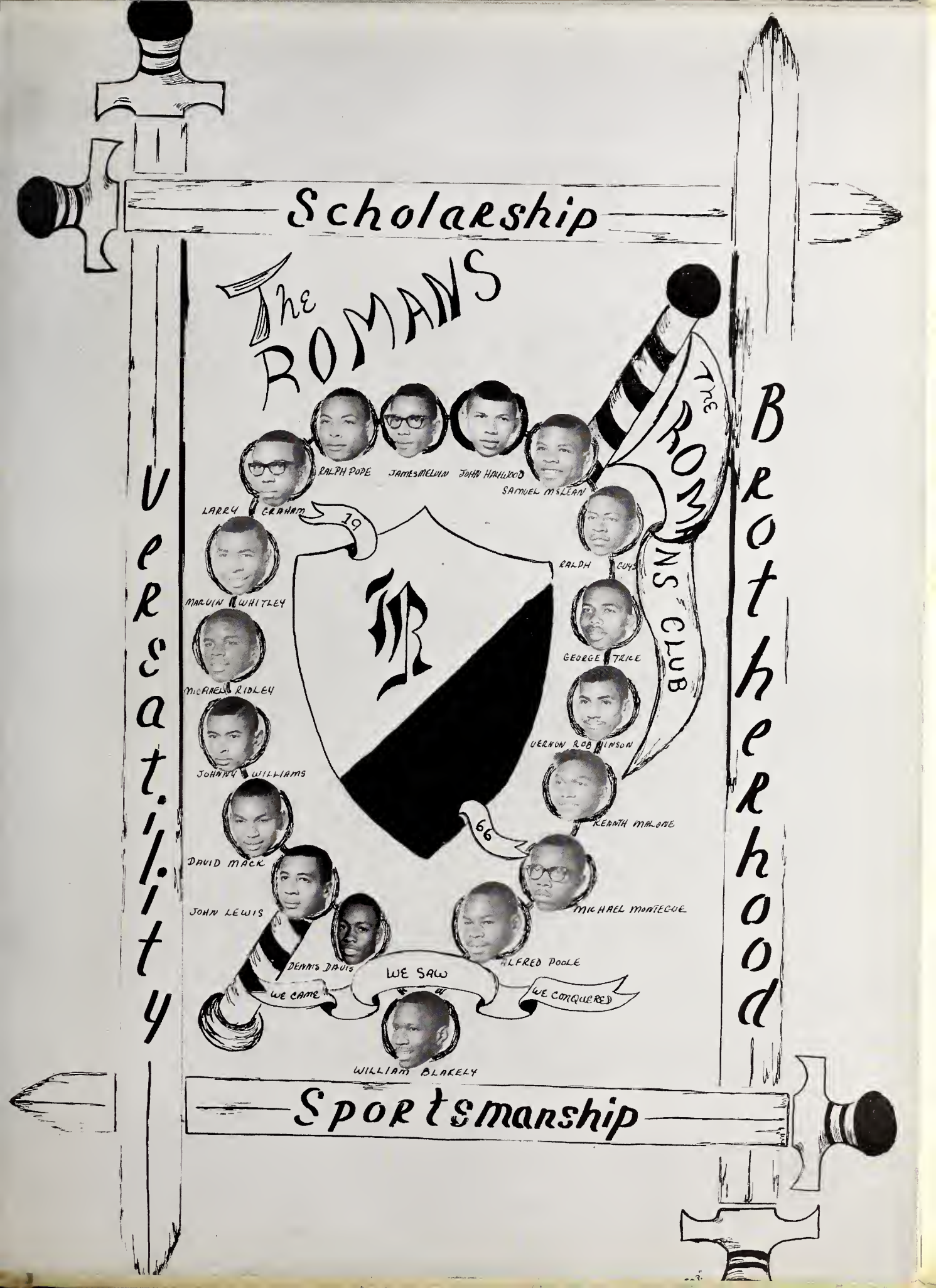
Scholarship
The ROMANS
The ROMANS CLUB
RALPH POPE
JAMES MELVIN
JOHN HARWOOD
SAMUEL McLEAN
LARRY GRAHAM
19
RALPH GUYS
MARVIN WHITLEY
GEORGE TRICE
McARES RIDLEY
VERNON ROBINSON
JOHNNY WILLIAMS
KENNITH MALONE
66
DAVID MACK
MICHAEL MONTEGUE
JOHN LEWIS
DENNIS DAVIS
ALFRED POOLE
WE SAW
WE CAME
WE CONQUERED
WILLIAM BLAKELY
Versatility
Brotherhood
Sportsmanship

Junior Teen Tops

OFFICERS

Shelia Noble

Yvette Faulk

Janet Howard

Mrs. E. B. Laster

Carolyn Joyner

Evelyn Lewis

Iris Rogers

MEMBERS

ALMA ALSTON

MELINDA ARTIS

LINDA ELLIS

BARBARA FERRELL

WILHEMENIA GRAHAM

CAROLYN HOPKINS

MARGO JOHNSON

PHYLLIS JONES

GLORIA McCULLERS

BRENDA MASON

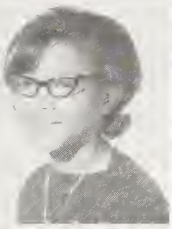

PAULETTE MASON

SHIRLEY MONTAGUE

GENESE WILDER

EDNA POWELL

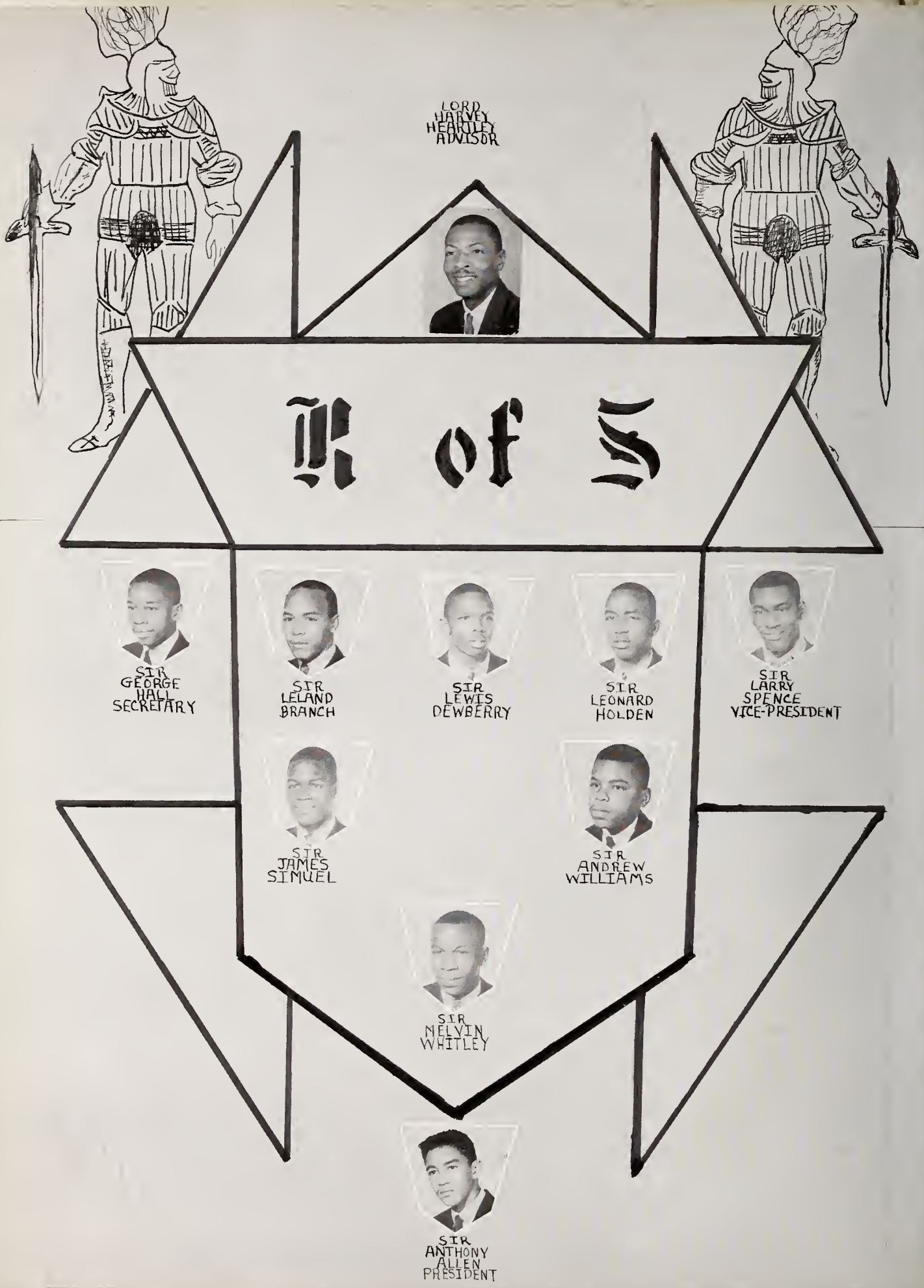
LORD
HARVEY
HEARTLEY
ADVISOR
K of S
SIR
GEORGE
HALL
SECRETARY
SIR
LELAND
BRANCH
SIR
LEWIS
DEWBERRY
SIR
LEONARD
HOLDEN
SIR
LARRY
SPENCE
VICE-PRESIDENT
SIR
JAMES
SIMUEL
SIR
ANDREW
WILLIAMS
SIR
MELVIN
WHITLEY
SIR
ANTHONY
ALLEN
PRESIDENT

RHYTHMS OF SOUL

ATTENDANT
MARGO KING

ATTENDANT
EDNA POWELL

QUEEN
RUTHIE GOODSON

"JAZZIN' IT UP"

"SNACK TIME"

UNITED BY BROTHERHOOD;

SEPARATED BY DEATH

"RAPPIN' HARD"

"FOND MEMORIES"

SOUL-MATES

CRAMMING CRANIUM

GOING TO CLASS??

MARIONETTES

MARIONETTES

The Magnificent Seven

Left-Right: WALTER DAVENPORT, JAMES E. DAVIS, MALCOLM DEBNAM, JAMES HIGH

Down: THOMAS HILLIARD, PARIS JONES, CHARLES WORTH

FROM THIS CAPITAL CITY COME — — —

ATHLETICS

VARSITY FOOTBALL

Jimmie Robinson, E; Robert Drakeford, E; Robert Watson, E; Willie Pulley, E; David Mack, E; Melvin Baker, E; Donnell Patterson, E; Jesse Clements, E-T; James Goode, T; Aredius Williams, T; Quether Wilkins, T; Charlie Grimes, T; Perry Crutchfield, T; Larry Harris, T; Ronald Williams, T; William Edger, T; Michael Ridley, G; David Alston, G; Henry Perry, G; Michael Avery, G; Charles McNeil, G; Robert Poindexter, G; Clarence Harris, G; Douglas Sanders, G; Donald Poole (Co-Captain), C; Ardo Holt, C; Ernie Foster, C; William Glover, C; Alfred Poole, C; Harold Williams, C; Larry Graham, QB; John D. Lewis, QB; William T. Jones, QB; Dennis Peebles, QB; Ralph Pope (Co-Captain), HB; Harold Allen, HB; David Stiles, HB; Raymond Powell, HB; Carl Mintz, HB; John M. Williams, HB; Phillip Mitchener, HB; William Yates, FB; Michael Montague, FB; Larry Ellis, FB; Jesse Singletary, FB.

Co-Captains—Ralph Pope
Donald Poole
Head Coach—P. H. Williams

1966—LITTLE BLUES FOOTBALL SCHEDULE

HOME GAMES

SEPTEMBER	9—Williston	Wilmington
SEPTEMBER	30—E. E. Smith	Fayetteville
OCTOBER	14—Barber	New Bern
OCTOBER	21—Hillside*	Durham
OCTOBER	28—B. T. Washington (Homecoming)*	Rocky Mount

AWAY GAMES

SEPTEMBER	16—Eppes	Greenville
SEPTEMBER	23—Moore	Elizabeth City
OCTOBER	7—Georgetown	Jacksonville
NOVEMBER	5—Darden	Wilson

*—Indicates Non-Conference Games

HEAD COACH: PETE WILLIAMS

ASSISTANT COACHES

Hubert Poole — Harvey Heartley — Merriman Hill
William Hooker

TENNIS — STATE CHAMPIONS

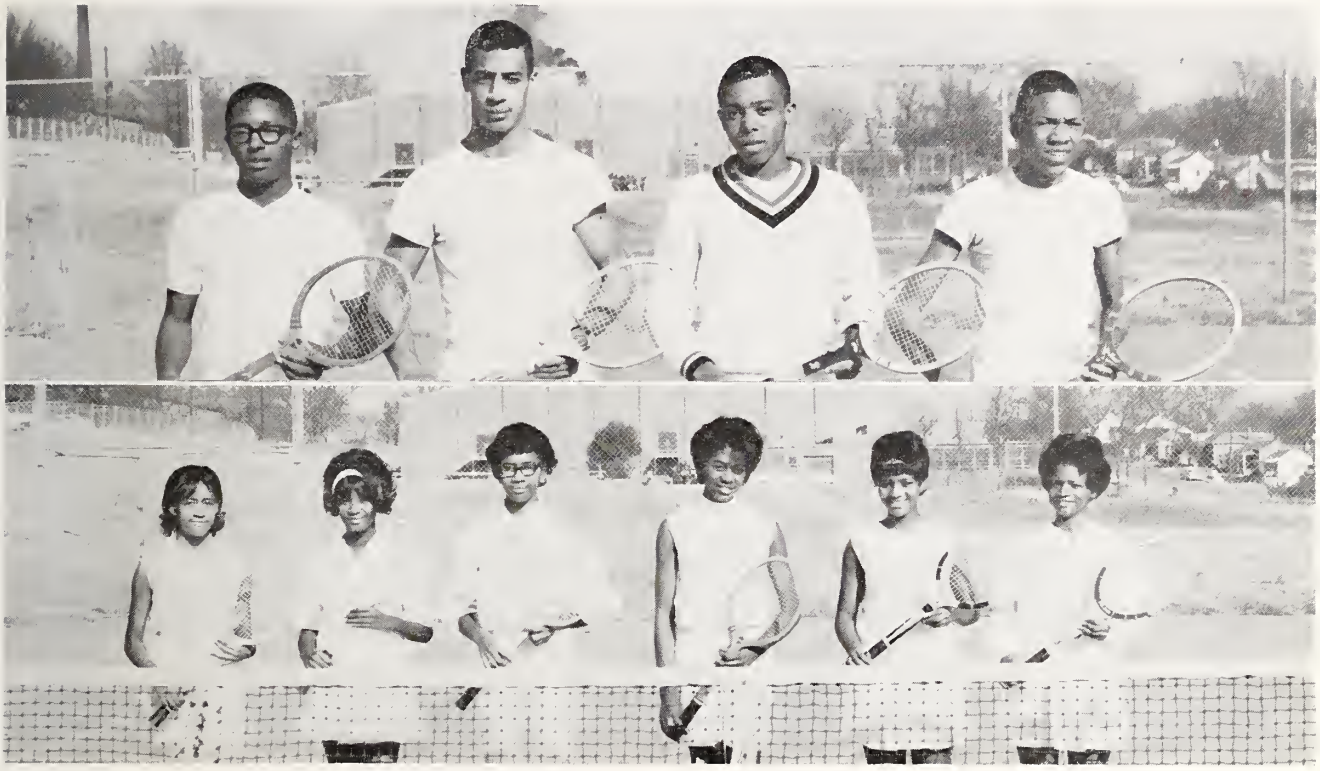

TENNIS

1965 IN RETROSPECT

The Little Blues, coached by George Jones, won the State team crown for the second time in four years. The team defeated both Sampson High of Clinton and Atkins High of Winston-Salem with identical scores, 11-8. J. D. Lewis, State Champion (singles) led the team to its two State titles in the annual North Carolina High School Athletic Conference tournament.

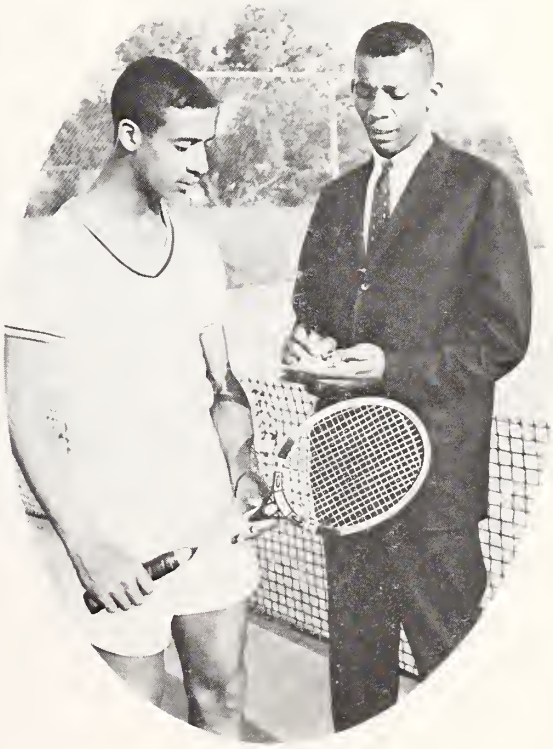

J. D. Lewis—State Champion (Singles) with Coach George Jones.

VARSITY BASKETBALL — DISTRICT CHAMPIONS

William Brooks, F; Jesse Clements (Co-Captain), F; John D. Lewis, Jr., F; Jimmie Robinson, F; Robert Drakeford, C; Anthony Ratliff, C; Willis Spence, C; Larry Allen, G; Bennie Baker, G; Leland Branch, G; William Cooper, G; Lemuel Jones, G; William T. Jones, G; James Melvin (Co-Captain), G; Willie Pulley, G.

H. D. HEARTLEY — COACH

Fred Davis ..... **Trainer**
James Simuel ..... **Manager**

BASKETBALL

JUNIOR VARSITY ROSTER

Charles Rodman, Alfred Poole, Robert Kearney, Leotha Forte, Charles Burrell, Perry Crutchfield, Jesse Singletary, Clinton Lee, Wayne Hall, Earl Dunston, Sammie Williams, Fred Crutchfield, David Byrd, George Burch, Donnell Patterson, Larry Holt.

BASEBALL

First Row, left to right—Hubert Poole, Coach, Dennis Peebles, Leonard Holden, Donald Poole, Xavier Artis, William Brooks, Larry Graham, James Johnson, Peter Williams Coach. **Second Row, left to right**—William Cooper, Lemuel Jones, James Hockaday, Albert Jones, Roger Baldwin, William Bridgers, James Shaw, Douglas Freeman. **Third Row, left to right**—Willie Pulley, Ralph Pope, Jimmie Robinson, Harold Allen, James Melvin, Melvin Baker, William Jones. **Back Row, left to right**—William Watson, Hosea McAllister, Fred Davis, Ardo Holt.

TRACK

William Yates, Raymond Powell, Maurice Alston, George McDonald, Anthony Leech, Eckert Murchinson, Eddie Cox, James King, Alfred Poole, Perry Crutchfield, Kenneth Norris, Carl Mintz, George Hasting, William Glover, Leotha Forte, Aredius Williams, Larry Spence, Sundar Fleming, Wilton Wallace, David Styles, Ernie Foster, Lawrence Stanly, W. E. Hooker, Coach.

LIGON
11
LIGON
10
LIGON
32
LIGON
25
LIGON
30

FROM THIS CAPITAL CITY COMES — — —

ADMINISTRATION

Superintendent
JESSE O. SANDERSON

Assistant Superintendent
CONRAD L. HOOPER

the board of education

Seated — Mrs. J. L. Stough, Louis Powell, F. J. Carnage
Standing — Jesse O. Sanderson, M. Thiem, Cliff Cameron

THE PRINCIPAL'S MESSAGE

Greetings:

From this capital city come final words to members of our senior class to remind you that to complete high school is to begin your next chapter in the game of life. We sincerely hope that the years spent here at Ligon have given you a degree of proper balance as you move toward successes or failures, winnings or losings.

We believe that if each has decided to be true—to **stand** for the **right,** and to live up to the **Light That** is **Ours,** we who remain can rest assured that you, departing seniors, will have equipped yourselves well for life's wins, losses, successes, failure.

Good Luck and God Bless All of you.

H. E. Brown
Principal

Office Assistant Barbara Allen confers with Mr. Brown.

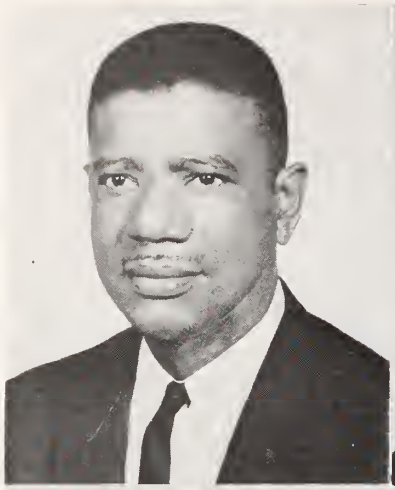

ABRON, JAMES A., JR.
Distributive Education
B.S.

ALDRICH, MRS. M. D.
English
A.B.

ALLISON, JAMES W.
Language Arts-Social Studies
B.S.

ALLISON, MRS. M. W.
English
A.B.; M.A.

BANKS, JOHN H.
Automotive Mechanics
B.S.

BLAKELY, MRS. M. W.
Mathematics
B.S.

BRIDGES, ROBERT
I.C.T.
B.A.

BROWN, MRS. E. H.
Librarian
A.B.; B.L.S.; M.L.S.

FACULTY

FACULTY

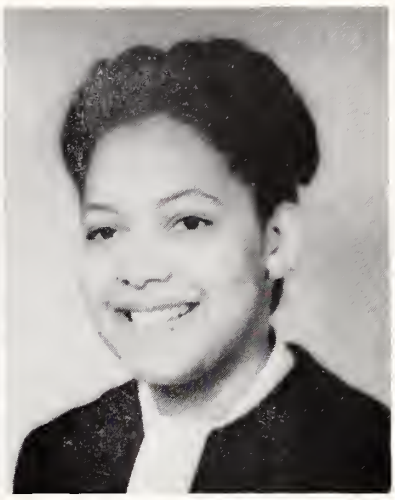

BROWN, MRS. K. S.
Commercial Education
B.S.; M.S.

BRYANT, CAROLYN N.
Library Science-English
B.A.

BULLOCK, MABLE C.
Art
B.A.; M.A.

BURKE, MRS. DORIS M.
Science
B.S.

BURKE, JOHNNIE E.
Assistant Principal
B.S.; M.S.

BWANGAMOI, MRS. MARY S.
Music-Strings-Orchestra
B.S.; M.A.

BYRD, EMILY MARIE
Secretary

CLARK, MRS. ETHEL
English
B.A.

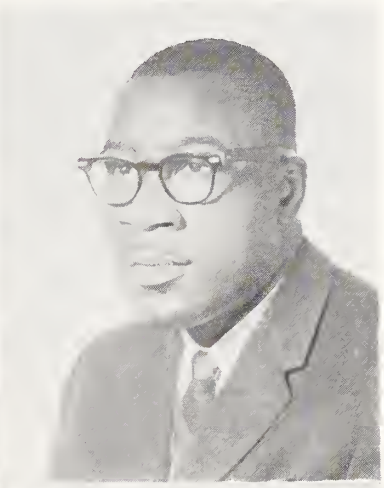

FACULTY

CLEMENTS, MRS. B.
Counselor
B.A.; Ed. M.

CLOUD, SYLVELLIE R.
Mathematics
B.S.

COOK, MRS. M. R.
Physical Education
B.S.; M.A.

CUNNINGHAM, HOWARD
Social Studies
A.B.; M.A.

CUNNINGHAM, MRS. P.
Commercial Education
B.S.; M.A.

DAVIS, MRS. MARY
Social Studies
B.A.; Ed. M.

EDWARDS, JOSEPH L.
Band
B. Mus. Ed.

EXUM, GEORGE C.
Trowel Trades
B.S.

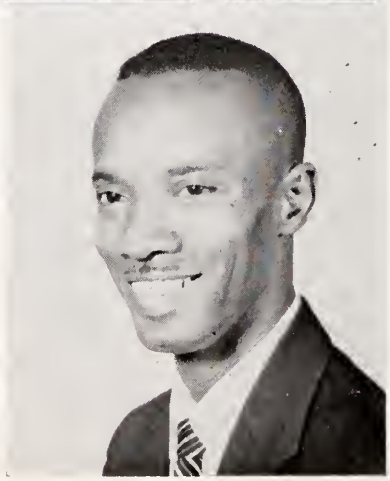

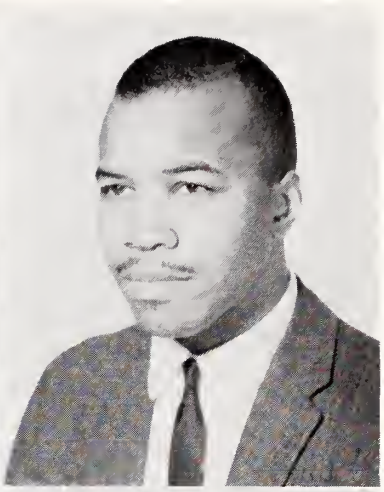

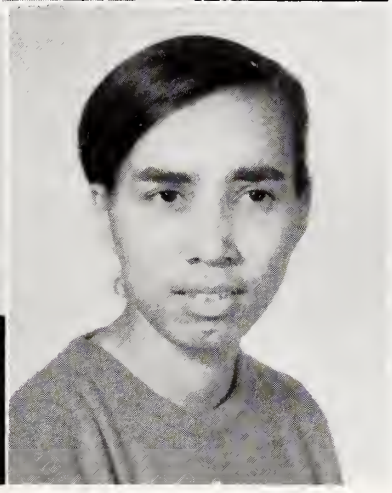

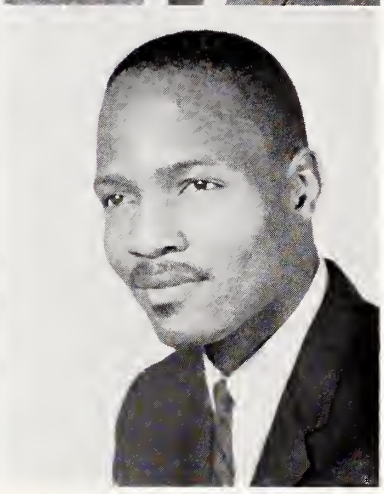

FOXWELL, MRS. O.
Math-Science
B.S.

GOODSON, MRS. DOROTHY P.
Helping Teacher
A.B.; M.A.

HAYWOOD, CHARLES A.
Science
B.S.; M.A.T.

HEARTLEY, HARVEY
Mathematics-Science
B.S.

HEARTLEY, MRS. SANDRA
Mathematics
B.S.

HERNDON, LEON
Physical Science
B.S.; M.S.

HILL, MERRIMAN C.
Biology
B.S.; M.A.

HOOKER, WILLIAM
Mathematics
A.B.; M.S.

FACULTY

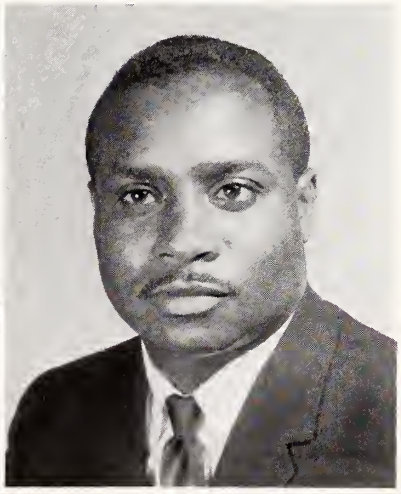

INGRAM, MRS. B.
English
A.B.; M.A.

INGRAM, DELMOUS
Biological Science
B.S.; M.S.

JOHNSON, ALBERT
Mathematics-Science
B.S.

KELLY, MRS. EMILY
Music, Voice
B.A.; M.A.
Professional Diploma

LASTER, MRS. ETHEL
Spanish-French
A.B.

LEE, MATILDA C.
Biology
B.S.

LEVINGSTON, MRS. ALBERTA M.
Home Economics
B.S.; M.S.

LEVINGSTON, JOHN C.
Industrial Arts
B.S.; M.A.

FACULTY

FACULTY

LIGON, MAYE E.
English-Latin
B.S.

LINDSEY, MRS. MARGARET B.
Mathematics
B.S.

LIPSCOMB, CLARENCE C.
English-Drama
B.A.; M.A.

MANLY, MRS. GEORGE H.
Mathematics-Science
B.S.

NOBLE, MRS. O.
English
B.S.

PERRY, MRS. ELSIE
French
B.A.; M.A.

PERRY, MRS. SUSIE
Chemistry
B.S.; M.A.

POOLE, HUBERT A.
Social Studies
A.B.

FACULTY

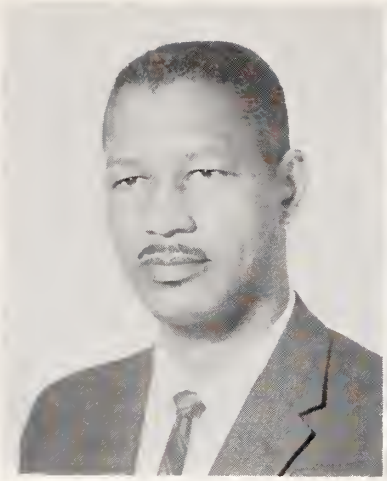

RAINBOW, W. A.
Math-Social Studies
B.S.; M.A.

REID, MRS. ELSIE Y.
English
A.B.

REVIS, MRS. DELORES W.
English
B.A.; M.A.

RUDD, FIDIE S.
Business Education
B.A.

SMITH, ROY
Plumbing
Certified Master Plumber

TOOLE, MRS. ETTA
Home Economics
B.S.; M.S.

WATSON, P. U.
Counselor
B.S.; M.S.

WATTS, MRS. M. J.
Social Studies
A.B.

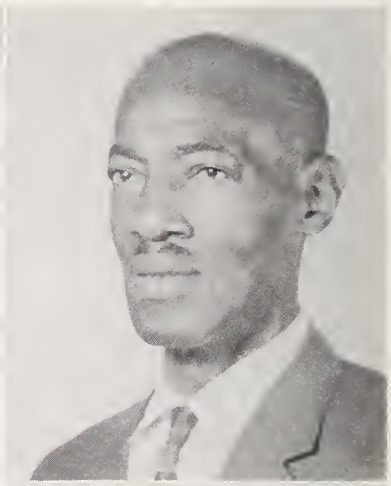

WEBB, MRS. LUCILLE H.
Social Studies
B.S.; M.S.

WILLIAMS, JAMES E.
Language Arts-Social Studies
B.S.; M. Ed.

WILLIAMS, PETER H.
Physical Education
B.S.; M.A.

WILLIAMS, MRS. ROSALIE B.
Spanish
B.S.; M.A.

WILLIAMS, MRS. WETONAH M.
Home Economics
B.S.; M.A.

YEARGIN, EFFIE M.
Social Studies
B.A.; M.A.

SPECIAL PERSONNEL

CARR, MRS. CLEOPATRA
Mathematics Skills
B.A.

EDWARDS, WILLIAM
Mathematics Education
B.S.

FOX, RONALD
N.Y.C. Director
B.A.

HERNDON, MRS. SHIRLEY
Home-School Coordinator
B.S.

HOOVER, ROBERT
Audio Visual Aids
B.S.

MacRAE, CAROLYN
Communications
B.A.

McDONALD, MRS. JOYCE
Materials Coordinators
B.S.

PASCHAL, MRS. VIVIAN
Guidance
B.S.

REGIS, PATRICIA
Reading
B.S.

SHELTON, MRS. JACQUELINE
Teacher-Aid
B.A.

WALKER, KATHERINE
Communications
B.A.; M.A.T.

WILLIAMS, MRS. GLADYS
Teacher-Aid
B.S.

WELCOME ALUMNI

In this the thirteenth edition of the Ligon Echo we pay special tribute to those Ligon graduates who have returned and joined our faculty. It is no small wonder that we who taught them just a few years hence saw in them the makings of citizens worthy of return. We are very proud to see them work where they once sat as students and to note the creditable endeavours.

Emily Marie Byrd, Secretary to the Assistant Principal, graduated from Ligon in 1960. She participated in the Y-teen activities as well as the Glee Club. As a high school senior her ambition was to become a social worker, but times has changed that and she is presently a night student at Raleigh Business College where she is pursuing a course in Secretarial Science. She enjoys her work here at Ligon and feels it an honor to return to her Alma Mater as a member of its Staff.

Charles A. Haywood while a student here made his presence felt in the total school program. He was a member of the National Honor Society, the Student Council, editor of the Tattler, the school newspaper, and president of his senior class of 1958.

After graduation from Ligon he attended St. Augustine's College where he earned the B.S. degree in Mathematics and Chemistry in 1962. Still athirst for knowledge he entered the University of N. C. at Chapel Hill where he earned the M.A.T. degree in Chemistry in August 1965. Here at Ligon he teaches Physics and Physical Science.

Mrs. Mary Smith Bwangamoi is a 1956 graduate of Ligon where she worked diligently with the Y-teens, the Sring Ensemble, the Glee Club.

After graduation here she enrolled at Virginia State College where she majored in music and earned the B.S. degree. She returned to Ligon after graduation to take command of the Orchestra in which she once played as a student. Desirious of furthering her education she ventured to the University of Colorado where she earned the M.A. degree. Now, she is once again at the helm of the Ligon Orchestra.

Fidie S. Rudd is also a 1956 graduate. Here she was a member of the N.H.A., the Glee club, the Y-teens and the French Club. Her senior quotation was: "As we advance in life, we learn the limits of our abilities." With this in mind she enrolled in Shaw University and majored in Business Education and was awarded the B.S. degree. After teaching one year in Whitaker, N. C.; she returned to Ligon where she is presently secretary to our Principal.

Mrs. Marjorie Jones Watts graduated in 1955, the second graduating class. Here she actively served as homeroom president, second vice president of the Student Council, Editor of the school paper, Reporter for the Raleigh Times, Assistant Editor of the yearbook, a member of the Drama Guild and N.H.A. She was voted most versatile and Most Popular by her classmates in her senior year.

After high school she attended Temple School of Business in Washington, D. C. and later served as typist and bookkeeper for Rifkind Sales Co. of D. C. She later enrolled at Shaw University from which she was awarded the B.A. degree. Here at Ligon she teaches U. S. and World History.

Mrs. Delores White Revis too is a graduate of Ligon's second graduating class, the class of 1955. An honor roll student, she was a member of the Crown and Scepter Honor Society, Student Council, Glee Club, and Special Ensemble.

Because of her proficiency as a typist, she received several certificates of merit in that area. Using her business skills, she was chosen an office assistant and a student announcer.

Of special significance was her invitation to become a member of the official school committee reviewing the Pupils' Activity Program, a phase of the school's evaluation.

As Student Director, Delores participated in the senior class plays. In addition, she was class Historian and graduated number three in a class of more than 125.

Mrs. Revis, as a student at St. Augustine's College, was a member and president of Alpha Kappa Mu National Honor Society, Phi Kappa Alpha National Honor Society, and the City Students Organization. Majoring in English she graduated with honor in 1959.

Since then she has completed her work for the M.A. degree at N. C. College.

These graduates consider it a privilege to be faculty members at Ligon, for as graduates of its hallowed halls, they have more than a casual interest in its program. We congratulate and welcome you.

FROM THIS CAPITAL CITY COME — — —

ADVERTISEMENTS

SAINT AUGUSTINE'S

COLLEGE

A PLACE TO DEVELOP

- INTELLECTUALLY
- SPIRITUALLY
- SOCIALLY

Located in Raleigh, North Carolina

CO-EDUCATIONAL

OFFERINGS: B.A. AND B.S. DEGREES

Majors Offered:

Biology
Business Administration
Business Education
Chemistry
Elementary Education
English
French
General Science
Health and Physical Education
Mathematics
Music
Political Science
Secondary Education
Social Science
Social Welfare
Sociology

A Two-Year Secretarial Science Curriculum

Address further inquiries regarding
Saint Augustine's and its program to

THE REGISTRAR

Compliments of

Sanders Ford City

Carolina's Largest Ford Dealer

Locations:

329 South Blount Street

1277 South Blount Street

Phone 834-7301 **Raleigh, North Carolina**

WIMBERLEY ELECTRIC CO.

Commercial and Residential Wiring

Call us for free estimates

1321 BATTERY DRIVE

Dial 832-2024 **Raleigh, N. C.**

Compliments of

IRVING-SWAIN PRESS, INC.

Quality Printing

Raleigh, N. C.

832-4374

Brittain's

DOWNTOWN — CAMERON VILLAGE

Shoes For The Entire Family

Your Purchase Must Satisfy When You Shop At

— BRITTAN'S —

Sample Shoe Store

"Shoes for the Entire Family"

Finest Shoes to Serve You

220 S. Wilmington St.

832-8724

We wish to express our appreciation of your good will and patronage. We hope that 1966 will bring us many opportunities in meeting your banking requirements to prove how much we value your friendship and confidence.

MECHANICS & FARMERS BANK

Raleigh, Durham and Charlotte

"LARGE ENOUGH TO SERVE YOU — SMALL ENOUGH TO KNOW YOU"

Member Federal Deposit Insurance Corporation

Compliments of

Edenton Street Cleaners

902½ E. Edenton Street

Julius Goode, Proprietor

Phone 832-8105

Compliments of

MORGAN STUDIO

E. M. M. KELLY, Director

Compliments of

MILLARD R. PEEBLES

Raleigh's Largest Independent
Masonry Contractor

721 CALLOWAY DRIVE

PHONE 833-0458

Free Estimates

"For Seeds with a Growing Reputation"

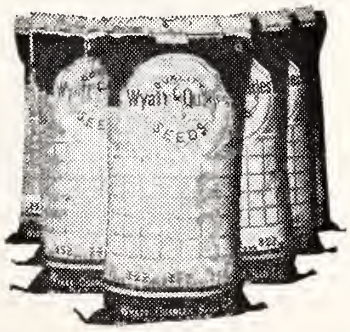

WYATT - QUARLES
SEED CO.

331 South Wilmington Street

Compliments of

BB&T

Branch BANKING & TRUST COMPANY

NORTH CAROLINA'S OLDEST BANK *Member Federal Deposit Insurance Corporation*

Main Office:
Fayetteville St.

YOUR FULL SERVICE BANK

Photography

by

Rivera Pictures

POST OFFICE BOX 1247

DURHAM, NORTH CAROLINA

BURRAGE MUSIC COMPANY

"School Music Specialist"

112 W. Martin Street

Phone 833-1970 **Raleigh, N. C.**

Compliments of

Jean's of Raleigh

The Great New Store In
North Carolina

Ellisberg's

CAMERON VILLAGE

RALEIGH

COMPLIMENTS OF

T. H. Briggs & Sons, Inc.

STATON'S RESTAURANT & MOTEL

CLEAN, AIR CONDITIONED ROOMS
CONVENIENT LOCATION

Restaurant Open — 5:30 A.M. - 2:30 A.M.
Monday - Thursday

Open 24 Hours — Friday and Saturday
Open Sunday

319 SOUTH EAST STREET RALEIGH, N. C.

Phone 832-9267

Irving Fuller

and the

Corvettes

Radio, Stage and Recording Artists

P. O. Box 9343

Raleigh, North Carolina

IRVING FULLER, manager

BEST WISHES

T & C Grocery

A Complete Line of Fresh Meats and Vegetables

FREE DELIVERY

415 N. Boundary St.

Dial 833-2804

Pleasant's Esso Service

ATLAS TIRES and BATTERIES

COMPLETE TUNE-UP ON ALL CARS

Milton Pleasant

1200 New Bern Ave.

Phone 833-8774

COMPLIMENTS OF

BRAKES, INC.

321 S. East St.

RALEIGH, N. C.

Transportation Supplies

Congratulations

and

best wishes for the future to the

Class of '66

OCCIDENTAL
Life Insurance Company OF NORTH CAROLINA
HOME OFFICE · RALEIGH

ALMOST EVERYONE
LOVES PINE STATE

the popular preference in
Dairy Products since 1919

Pine State

Compliments of

BUTLER RADIO - TV SERVICE

Home and Auto Radios - TV Service

Phone 832-6273

1455 Old Garner Road **Raleigh, N. C.**

Pee Wee Hunter's Florist

FLOWERS FOR ALL OCCASIONS

- **Artificial Arrangements**
- **Weddings**
- **Funerals**
- **Fruit Baskets**

WE DO ANY BLOOMING THING

FREE DELIVERY

601 NEW BERN AVE.

PHONE 834-4838 — IF NO ANSWER 828-3653

JAMES HUNTER, Owner

Pick Up and Delivery Service **Laundry Service**

KEEP CLEAN WITH KING GREENE

King Greene Cleaners

759 South Blount Street

RALEIGH, N. C.

Corner Blount and Smithfield Streets

Dial 828-9672

DAVID S. GREENE, Owner

Compliments of

DANIEL'S

213 S. Wilmington Street

Raleigh, North Carolina

Clothing and Accessories for Men and Boys

COMPLIMENTS OF

Fountainette Grill

Open seven days a week

A Variety of Sandwiches

"Pleasing You Pleases Us"

201 Smithfield St.

Mrs. Lavolia Pridgeon, Prop.

Compliments of

Williams' Beauty Salon

910 E. Hargett St.

RALEIGH, N. C.

PHONE 832-0625

MRS. IDA MAE WILLIAMS, Prop.

IN RALEIGH VISIT

The Colonial Shoppe

FINE ANTIQUES

7 Glenwood Ave. At Hillsboro St.

Phone 834-7121

SARA GREENE

COMPLIMENTS OF

BAKER'S SHOES

BEST SHOE BUYS IN TOWN

110 E. HARGETT ST.

Congratulations to the Class of '66

Creating

Better

Communities

CAMERON-BROWN COMPANY

MORTGAGE BANKERS

16 OFFICES SERVING NORTH CAROLINA, SOUTH CAROLINA, & VIRGINIA

Compliments of

Snakenburg The Tailor

•

CUSTOM TALORING - ALTERING

6 E. Martin St.
RALEIGH, N. C.
Dial 834-7930

COMMUNITY
LAUNDROMAT

☆

604 S. BLOUNT ST.

RALEIGH, N. C.

COMPLIMENTS OF

Joe's Sport Shop

205 S. WILMINGTON ST.

RALEIGH, N. C.

Compliments of

Attorney

GEORGE GREEN

Congratulations

and

Much Success Class of '66

Compliments of

MR. AND MRS. JOSEPH H. SMITH

RALEIGH, NORTH CAROLINA

PENNEY'S

ALWAYS FIRST QUALITY!

IN RALEIGH'S CAMERON VILLAGE

IT PAYS TO SHOP AT PENNEY'S
YOU SPEND LESS, YOU LIVE BETTER
CHARGE LAYAWAY CASH

J. C. PENNEY CO., INC.

PEPSI-COLA

★ ★ ★

Pepsi-Cola Bottling Co., of Raleigh, Inc.

2838 WAKE FOREST RD.

Raleigh, N. C.

Seniors of '66

★

JIMMY FLINTSTONE JOHNSON

JOHN ROCHELLE GILL

HOWARD "PETE" PEEBLES

RAYMOND "SMILIE" MORING

LARRY "SLIM" STANBACK

HAROLD "HAPPY" MANN

DONNIE SCOTT

☆

Best Wishes

Cross Road Inn

CATERING TO RALEIGH'S YOUNGER, HEALTHIER, & HAPPIER SETS

Fine Foods Served Without Grease

CHICKEN–STEAKS–BARBECUE

Fine Sandwiches of All Kinds

OR

A COMPLETE DELICIOUS DINNER

For People On The Go

More professional people dine at Cross Road Inn than at any other restaurant

IT'S CROSS ROAD INN
ALL THE WAY

328 SMITHFIELD ST. **828-9158**

COMPLIMENTS

OF

The J. W. Ligon

Parent Teacher Association

MRS. VIOLA HIGH
PRESIDENT

COMPLIMENTS OF

Carolina Builders Corp.

Jobbers and Distributors
Building Materials of All Kinds

219 N. Dawson St.

Dial 828-7471

Compliments

of

Alice Mann Carpenter

Best Wishes Seniors

VISIT THE NEW

LINCOLN
THEATRE

126 East Cabarrus Street
Raleigh, North Carolina

H. E. SHARP, Proprietor
Phone 832-6354

Compliments of

GREEN CLEANERS

515 S. BLOUNT ST.

COMPLIMENTS
OF

Amburn Pontiac, Inc.

3623 Hillsboro Street
Raleigh, North Carolina
Phone 832-3766

Compliments of

Raleigh Funeral Home

C. A. HAYWOOD, President
Phone 832-2835
24 HOUR AMBULANCE SERVICE

SERVE

Royal Crown. Cola

BRISK AND BRACING

Compliments of

JONES BARBER SHOP

•

127 E. Hargett St.

W. RAYMOND JONES, Owner

COMPLIMENTS OF

EVELYN'S GRILL

329 E. Davie St.

A Good place to Eat

J. D. LEWIS, Manager

LOOK
FIRST TO
FIRST UNION

1ST UNION NATIONAL BANK

Congratulations

SENIORS

GOOD LUCK TO YOU IN YOUR
NEXT ENDEAVOR

— Choose —

THE CAROLINIAN
518 E. Martin St.
Raleigh, North Carolina

COMPLIMENTS OF

HAROLD V. MANN

Senior of 1966

MANGEL'S

Feminine Apparel & Children

124 FAYETTEVILLE STREET — PHONE 832-1931

RALEIGH, N. C.

Compliments

of

JOHNSON
FOOD STORE

☆

524 S. SWAIN ST.

RALEIGH, N. C.

Clyde Cooper's Bar-B-Q

Parties And Clubs Served

We Serve In Or Out Of Town Parties

109 East Davie St. Raleigh, N. C.
T. CLYDE COOPER **Dial 832-7614**

LEWIS T. LIGON
INSURANCE

SALARY REPLACEMENT — MORTGAGE REDEMPTION
LIFE — BURIAL INSURANCE

812 HADLEY ROAD — PHONE 834-4781

RALEIGH, N. C. 27610

BOTTLED UNDER AUTHORITY OF THE COCA-COLA COMPANY BY
COCA-COLA BOTTLING COMPANY OF RALEIGH, NORTH CAROLINA

McLeod Watson
& Lanier

311 Fayetteville St. Raleigh, N. C.

HOME OF HART SCHAFFNER & MARX

* *

HICKEY FREEMAN CLOTHES

* *

HATHAWAY & ARROW SHIRTS

MURRAY'S GULF SERVICE

501 FAYETTEVILLE ST. PHONE 832-8856

"ANY REPAIRS TO ANY CAR"

BOBBY'S GULF SERVICE

3020 Hillsboro St. — Raleigh, N. C.

BOBBY L. MURRAY—Owner 832-7968

Compliments

of

HUNTER'S GROCERY

COMPLIMENTS OF

One Hour
Spic & Span Cleaners, Inc.

605 W. South St.

Raleigh, N. C.

RALEIGH RADIO
WRNC
1240

THE PRICE IS RIGHT GROCERY

833 FAYETTEVILLE ST.
PHONE 832-0224

Where you buy more For Less

COMPLIMENTS OF

Carolina Blue Printers

116 W. MORGAN ST.

COMPLIMENTS OF

Johnson-Lambe Company

★

Sporting Goods **Games**

★

322 S. SALISBURY STREET

Phone—832-8848 or 832-8849

Drive-In Parkway **Raleigh, North Carolina**

Compliments of

Brownings Barber Shop

It pays to Look Well

Air Conditioned

LOVELACE BURWELL, SR., Prop.

Goodson's

Grocery & Meat Market

A Complete Line of Heavy and Fancy Groceries

Fresh Meats—Poultry—Fresh Fish Daily

FREE DELIVERY — Phone 832-8254

700 S. Bloodworth St. Raleigh, N. C.

IVEY'S

of Raleigh

123 Fayetteville St.

The Fashion Center

COMPLIMENTS OF

The Senior Y-teens

GWENDOLYN WALKER

President

Compliments of

E. O. EDGERTON SHOES

Sold At

NOWELL'S CLOTHING

Downtown 317 Fayetteville St.

VILLAGE SQUIRE SHOP

436 Woodburn Road

NOWELL'S OF

CAMERON

VILLAGE

Compliments of

Community Drug Store

600 SOUTH BLOUNT STREET

☆

PHONE 832-8538 **RALEIGH, N. C.**

☆

PRESCRIPTIONS

School Supplies
Drugs
Sundries
Soda Fountain

W. P. Wimberley, R. Ph.

Party Lovers'

Seniors of 1966

DONALD POOLE
JAMES A. JOHNSON
ELAINE WALKER
MARGUERITE DAVIS
DAVID ALSTON
DOROTHY LANE
QUETHER WILKINS
PAULETTE HARRIS
ARTHUR JOHNSON
PAULINE HUBERT
BETTY HARP
GLENDA HOOD
BOBBY JONES
ROBERT WATSON
ELAINE PEEBLES
MARIE ROGERS
JOHN SMITH
ANNA THOMAS
THOMAS WEATHERFORD
ANN AVERY
AARON SANDERS
DOROTHY BATTLE
PHYLLIS LATTA
BEATRICE LOVE
JOANN BURRELL

Peebles Hotel & Cafeteria

Serving Breakfast, Lunch and Dinner
SPECIALIZING IN PIT COOKED BARBECUE

Owned and Operated by
MR. AND MRS. "VIC" PEEBLES

Telephones: 834-8591 — 832-9213
122 E. Hargett Street — Raleigh, N. C.

"Vic" Peebles, General Manager

Atlantic Seafood & Grocery

523 S. BLOODWORTH ST.

Fresh Fish Daily

PHONE 832-9174

Compliments of

Galanides Raleigh, Inc.

Institutional Wholesalers

●

218 S. Blount St.

Webster & Hicks'
Parkway Grill

Cor. E. Edenton St. & Idlewild Ave.

Fine Foods A Specialty

STEAKS SEAFOOD

Chicken in the Basket To Go

PHONE 832-9280

Compliments from

Taylor's Shoe Shop

406 S. Blount St.

RALEIGH, N. C.

"We'll Mend Your Sole"

Rodney Taylor, Mgr.

All Roads Lead to

"PAT" PATTERSON

Record Shop

116 E. Hargett Street

Raleigh, North Carolina

Reasons why it pays to shop with us

Record Hop

Largest selection of 45's in the area

Top-Ten 45's Only 68c

Fallon's

Flowers

"We grow the flowers we sell"

Phone 832-8347

205 FAYETTEVILLE ST.

Lillie's Grocerteria

640 S. Boundary St.

MRS. LILLIE M. BRAXTON, Prop.

Phone 832-1493

Gold Medallion

When you buy or build specify a Gold Medallion Home, and step up to the joy of All-Electric living. The whole family will love it.

In a Gold Medallion Home clean, flameless electricity keeps you warm and cooks your meals, heats the water and gives you light for living. And it works in so many other ways to make housekeeping chores easier and living better.

P.S. CP&L's rate for all-electric homes has been reduced four times in the last six years. Electric living is cheaper than ever.

CAROLINA POWER & LIGHT COMPANY

An investor-owned, taxpaying, public utility company

The Imperial Restaurant

Finest Food In The South

Specializing In Seafood, Steak and Chicken Dinners

Free Delivery
416 South East Street

24 Hour Service
Telephone 832-1316

Raleigh Home Supply Co.

SOME ITEMS WE SELL:

BED SPREADS
BLANKETS
CURTAINS
DRAPES
SHEETS
IRONS
LAMPS
RADIOS
RUGS
PILLOW CASES

S. G. SANDERS, JR., Mgr.

PHONE 833-5242

Compliments of The "3" Stooges

Vernell Bridges
Virdell Bridges
and
Shirley Brewer

SENIORS OF "66"

GOODMAN'S LADIES' SHOP

"THE LITTLE SHOP AROUND THE CORNER"

LADIES' READY-TO-WEAR

Wilmington and Hargett Streets
Dial 832-1285

RALEIGH, N. C.

BEST WISHES FOR
A WONDERFUL FUTURE!

It can be yours at SOUTHERN BELL

Compliments of

BUFFALO
Battery Shop

227 W. Davie St.

Phone 828-8730

COMPLIMENTS OF

A. E. BOYKIN'S GROCERY

529 S. HAYWOOD ST.

PHONE 834-9305

Compliments of

DURHAM MUSIC CO.

2003 Wake Forest Rd.
Raleigh, N. C.

1865 **SHAW UNIVERSITY** 1966

This trio represents three of the former Ligon High School students now enrolled as freshmen in the "Shaw Plan of Education" at Shaw University.

From left to right here are Kay Stanley, Emanuel Allen and Carol Adams, going over notes for one of their clasess during a moment of relaxation on the spacious Shaw campus.

. . . A University with A Century of Experience in Education . . .

Loans • Scholarships
Job Opportunities
Write:
The Dean of Students

Applications For
Admission • Catalog
Write:
The Registrar

Fall Term Begins Sept. 12, 1966

"you'll like our service"

TELEPHONES

832-8821 832-8822

Mitchell PRINTING COMPANY
RALEIGH, NORTH CAROLINA

ORL

WAKE COUNTY LIBRARIES
3 2046 03227 9908